

COLUMBUS COUNTY PUBLIC HEALTH DEPARTMENT  
 ENVIRONMENTAL HEALTH DIVISION  
 P.O. BOX 810, WHITEVILLE, N.C. 28472  
 IMPROVEMENT PERMIT FOR WASTEWATER SYSTEMS  
 ARTICLE II - Chapter 130A of the N.C. General Statutes

Application I.D. #  
 \_\_\_\_\_

Owner Fry J Properties  
 Occupant Sale  
 Mailing Address 115 N Cardinal Dr Suite 103 Whiteville NC 28405  
 911 Address 219 Creek Ridge Way Pigeonwood 28456  
 Location 24E, L Hwy 11, cross 87, 12<sup>th</sup> on L, look out on L  
 Sub. Div./M.H. Pk. Kings Bluff Lot. #19 SR. off Hwy 11  
 Blk./Sec. \_\_\_\_\_  
 Water Supply: Private ✓ Community \_\_\_\_\_ House \_\_\_\_\_ Mobile Home D Business \_\_\_\_\_  
 No. of Bedrooms 3 No. Bathrooms 2 No. Occupants 4 Soil Type L5  
 Suitable \_\_\_\_\_ Provisionally Suitable \_\_\_\_\_ Wastewater Characteristics Domestic  
 Distance to Well 100' Size of Septic Tank 900 Gal. Design Flow/day 360  
 App. Rate 0.9 Nitrification Field: Sq. Ft. 460 Width Lines 36 Lin. Ft. 133  
 No. of Lines 2 Rock Depth 12  
 Plat \_\_\_\_\_ Site Plan ✓ Attached

If applicable the following conditions for issuance of an Authorization For Wastewater System Construction must be approved prior to the wastewater system installation.

- Fill needs to be installed in accordance with the attached Fill Plan and signed by an Environmental Health Specialist
- Ditching needs to be installed as per conditions set forth on Improvement Permit.
- Other conditions/specify \_\_\_\_\_

Improvements Permit By [Signature] Date 11-19-01

The Improvement Permit is subject to revocation if the site is altered, or the plans, or intended use is changed.

General Conditions:

- Install drainlines no deeper than (24) in.)
- Do not drive or plow over septic tank or drainlines.
- Grade yard to shed surface water and seed with grass.
- Install sewage system under dry conditions.
- Comply with all local, state and federal restrictions as applicable.
- Home site may need to be modified to ensure gravity flow to sewage system

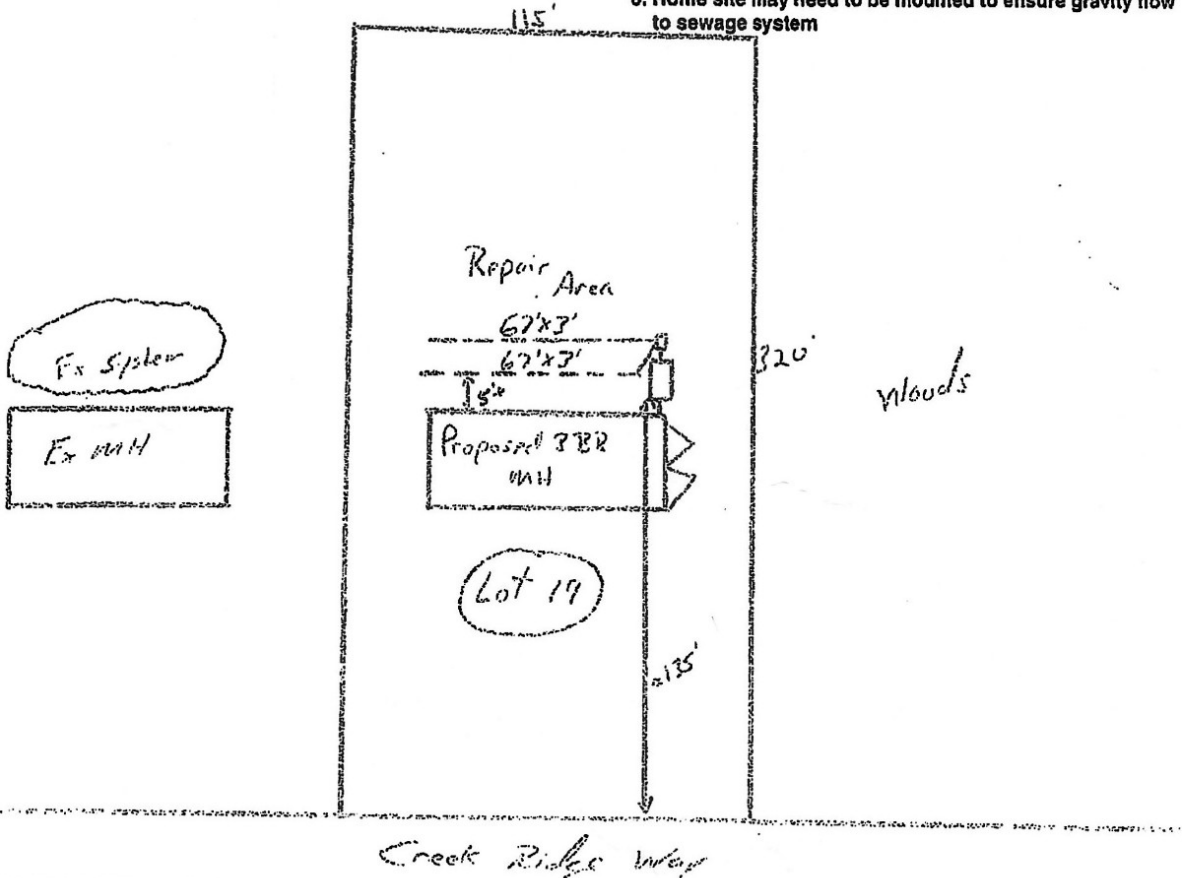

Telephone  
640-6617  
or 641-0766

COLUMBUS COUNTY HEALTH DEPARTMENT  
ENVIRONMENTAL HEALTH SECTION  
P.O. BOX 810, - WHITEVILLE, N.C. 28472

ARTICLE 11 - Chapter 130A of the N.C. General Statutes  
15A NCAC 18A .1900 Sewage Treatment and Disposal Systems

- Reinspection G.S. 130A-337(d) & Section .1962
- Written Authorization G.S. 130A-337 (c)
- Operation Permit Review Inspection Section .1961 (b)(8)

Owner: FJ Properties  
 Occupant: F&J Properties  
 Mailing Address: 118 N Cardinal Dr Suite 103 Wilmington, NC 28405  
 911 Address: 219 Creek Ridge Way Riegelwood, NC 28456  
 Location: 74 E-Lt Hwy 11-Cross 87-2nd rd to Lt-Cleared lot at end on Lt  
 S.R. off Hwy 11

Existing Permit Number: ( 3070 )  
 Date of Installation: 8/20/2003  
 Installed By: Rodney Fields  
 C.O.C. By: William Horne  
 App. ID #: 2720

Sub. Div./M.H.PK. \_\_\_\_\_ Lot \_\_\_\_\_  
 M.H.PK.ID # \_\_\_\_\_

TYPE OF FACILITY:

- Mobile Home Relocation
- House Relocation
- Business
- Other Single Family

Water Supply Pvt. \_\_\_\_\_ Pub. X

No. Bedrooms 3 No. Occ./Emp. 4

Sewage System Description: Type Ila: Conventional  
al System

Septic Tank: 1000

Pump Tank: \_\_\_\_\_

No. of Lines: 2

Line Length: 0

Bed Width: 0

Bed Length: 0

TYPE OF SYSTEM:

- Conventional Septic Tank
- Other Innovative/Experimental (fire-chips)

At the time of inspection, there was not visual evidence of non-compliance with 15A NCAC 18A.1900 (including .1962) "Laws and Rules for Sanitary Collection, Treatment, and Disposal."

Comments: No visual evidence observed of septic tank system damage or malfunction; keep 5'+ from any part of system with building/structural foundations

Brandon R. Grigsby

Brandon R. Grigsby, PEHS  
10-6-17 Date of Reinspection

Environmental Health Specialist

\*This does not constitute a warranty or guarantee  
The Improvement Permit is subject to revocation if the site is altered, or the plans, or intended use is changed.

Telephone  
(910) 640-6617

COLUMBUS COUNTY PUBLIC HEALTH DEPARTMENT  
ENVIRONMENTAL HEALTH DIVISION  
P.O. BOX 810, WHITEVILLE, N.C. 28472  
OPERATION PERMIT FOR WASTEWATER SYSTEMS  
ARTICLE 11 - Chapter 130A of the N.C. General Statutes

No 30730

Owner F&J Properties  
Occupant Jacqueline Newkirk  
Mailing Address \_\_\_\_\_  
911 Address 219 Creek Ridge way, Ringelwood, N.C. 28456  
Location Same as below  
Sub. Div./M.H. Pk. Kings Bluff Lot. 19 SR. off Hwy 11  
Blk./Sec. \_\_\_\_\_  
Installed By Robert Bledsoe Date \_\_\_\_\_  
Operation Permit By William H. Brown, R.S. Date 8-20-03  
Remarks/Conditions 400 gal. 5" inst. 10' deep in 2" hole. Yields approx. 1000 gal. per hour. (will not drilled yet.) 8-20-03  
\*This Does Not Constitute a Warranty or Guarantee

Telephone  
(910) 640-6617

COLUMBUS COUNTY PUBLIC HEALTH DEPARTMENT  
ENVIRONMENTAL HEALTH DIVISION  
P.O. BOX 810, WHITEVILLE, N.C. 28472  
AUTHORIZATION FOR WASTEWATER SYSTEM CONSTRUCTION  
ARTICLE 11 - Chapter 130A of the N.C. General Statutes

No 30730

Authorization  
Valid through  
11-19-06

Owner F&J Properties  
Occupant sale  
Mailing Address 118 N Cardinal Dr Suite 103 Whiteville NC 28456  
911 Address 219 Creek Ridge Way Ringelwood 28456  
Location 74E, L Hwy 11, cross 87, 2nd rd to L (Creek Ridge way)  
Sub. Div./M.H. Pk. Kings Bluff Lot. #19 SR. off Hwy 11  
Blk./Sec. \_\_\_\_\_  
Authorization For Wastewater System  
Construction By David Bivens, R.S. Date 11-19-01  
Remarks/Conditions \_\_\_\_\_  
\_\_\_\_\_  
\_\_\_\_\_