

24-2

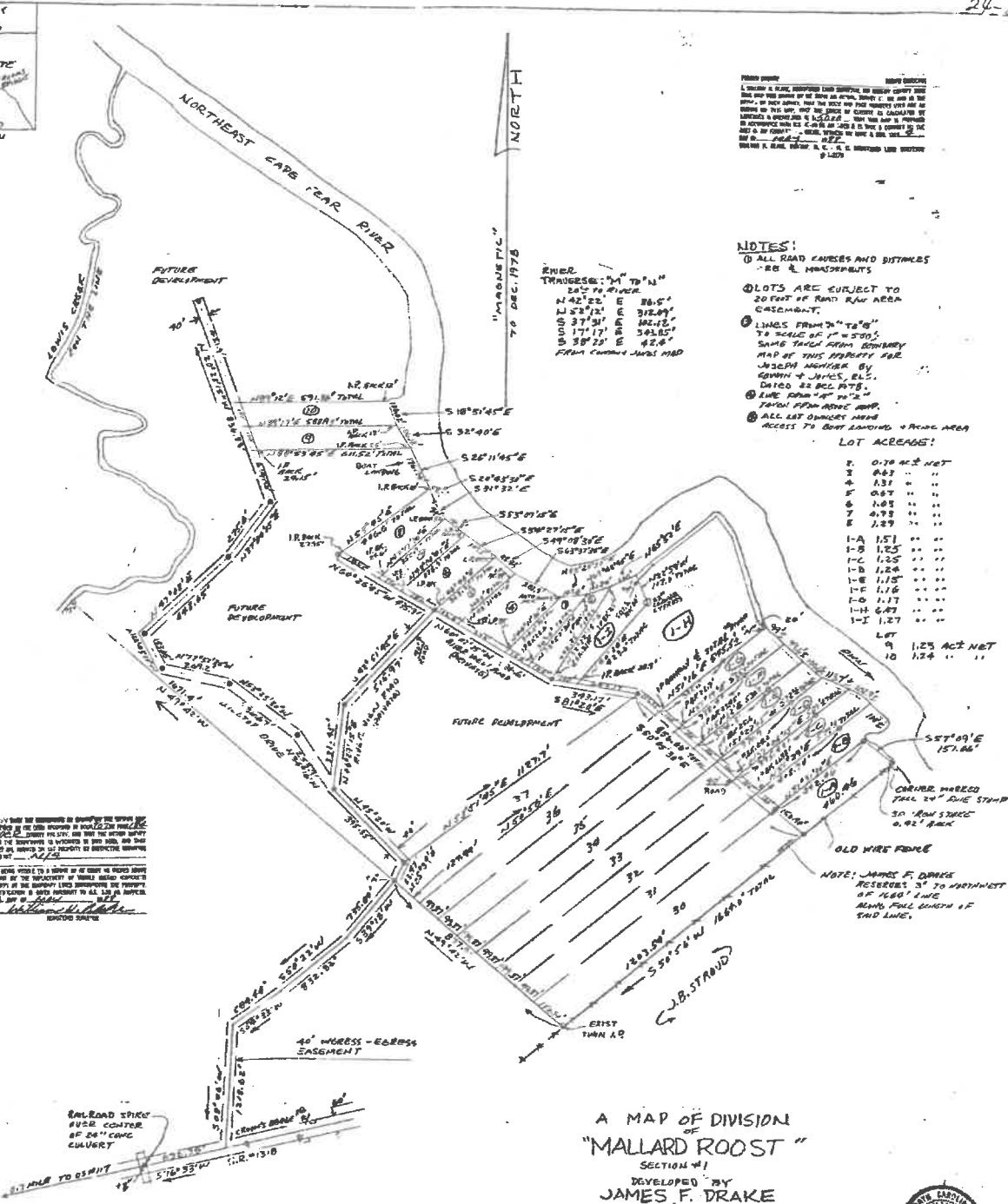
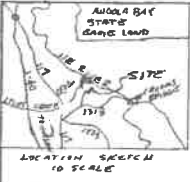

NOTES:

- ALL ROAD CORNERS AND DISTANCES - BE & MONUMENTS
- LOTS ARE SUBJECT TO 20 FEET OF ROAD ROW AREA EASEMENT.
- LINE FROM "A" TO "B" TO SCALE OF 1" = 500'. SAME TRAIL FROM BOUNDARY HEAD OF THIS PROPERTY PER JAMES F. DRAKE BY DEED OF JAMES F. DRAKE, DATED 22 DEC 1978.
- LINE FROM "C" TO "D"
- ALL LOT CORNERS HAVE ACCESS TO ROAD ROW AREA

LOT ACRES:

1	0.70 AC ± NET
2	0.87 " "
3	0.87 " "
4	0.87 " "
5	0.87 " "
6	0.87 " "
7	0.87 " "
8	0.87 " "
9	1.25 AC ± NET
10	1.24 " "

A MAP OF DIVISION OF "MALLARD ROOST" SECTION #1 DEVELOPED BY JAMES F. DRAKE

UNION TWPSP PENDER CO., NC. SCALE: 1" = 200' (SEE MAP) 7 APRIL 1988

WILLIAM H. BLAKE, N.C. R.L. 40-2171 - 815004, N.C. PUBLIC CHARTERED SURVEYOR

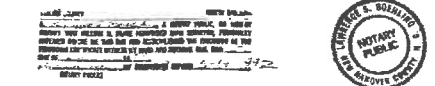

North Carolina Public Survey The integrity of our survey is guaranteed by the laws of the State of North Carolina. This map was prepared by me or under my direct supervision and I am a duly licensed and sworn public surveyor in the State of North Carolina. My commission expires on 12/31/1988. Witness my hand and seal this 7th day of April, 1988. By: James F. Drake, Surveyor

Filed for registration on the 4th day of May 1988 at 3:35 o'clock P.M. and returned to the office of the Register of Deeds for Pender County by Mark H. Drake, Trustee. Mark H. Drake, Register of Deeds for PENDER COUNTY

6-1-88

24-2