

D.B. 1246, P. 83

EXISTING MAIL AT
CENTERLINE
INTERSECTION OF NCSR
1746 & NCSR 1751

Course	Bearing	Distance
L1	S 77°34'35" E	35.95'

LEGEND

EIP = EXISTING IRON PIPE
EIR = EXISTING IRON ROD
R/W = RIGHT-OF-WAY
ET = ELECTRIC TRANSFORMER

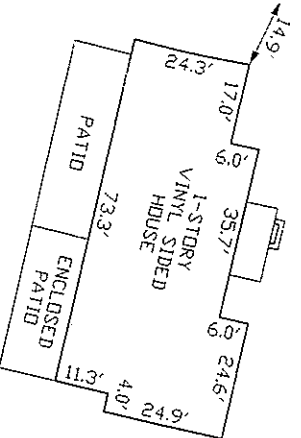
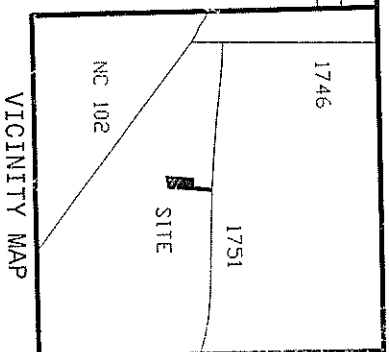

HOUSE BLOWUP
SCALE: 1" = 40'

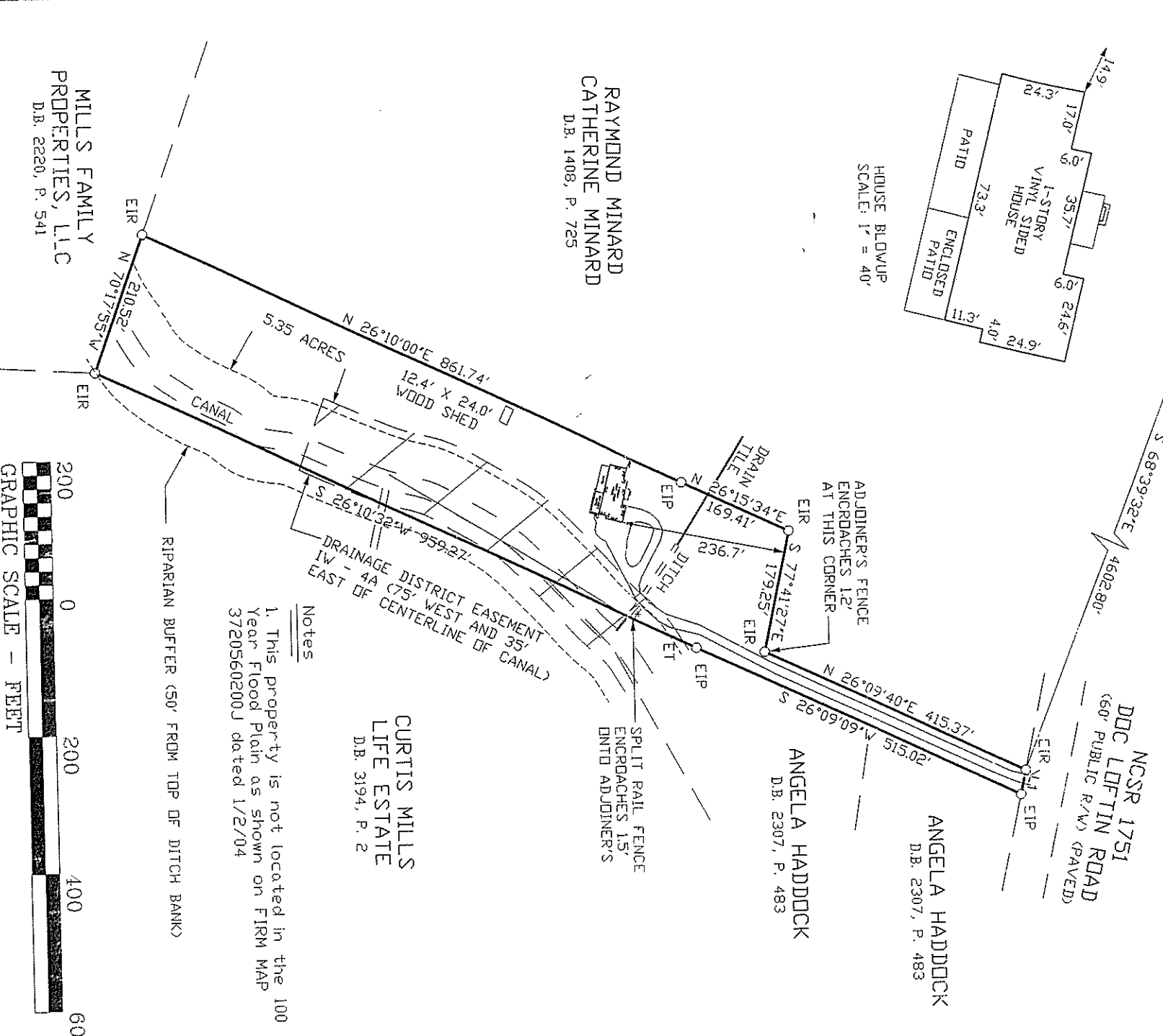

Notes

1. This property is not located in the 100 Year Flood Plain as shown on FIRM MAP 3720560200J dated 1/2/04

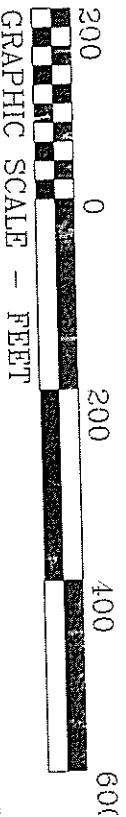

Survey
for

GREG HORNICK

Being the property
recorded in Deed Book 1246, Page 83
of the Pitt County Registry

Swift Creek Township, Pitt County, North Carolina
July 10, 2015 Scale: 1" = 200'

BJERKESET LAND SURVEYING

F-0732
6718 GLENWOOD DRIVE
GRIFTON, NC 28530
(252)757-3277

I, Blake K. Bjerkeset, hereby certify that this map was drawn under my direction and supervision from my actual field survey and under my actual personal supervision; that the monuments, lines, and other markers shown as shown on this map are as shown on this map and this is an exact and correct copy of this map as shown on this map.

Witness my hand and seal this 10th day of July, 2015

SEAL
L-3891



Blake K. Bjerkeset, PLS L-3891