

Permit # 46926 LRK# 00019680  
Property Address: 102 Dartmoor Ln., West End, NC 27376

Page 1 of 2  
Number of Bedrooms: 4

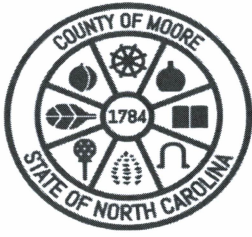

**Moore County Health Department**  
Environmental Health Section  
P.O. Box 279, Carthage, NC 28327  
Phone: 910-947-6283 Fax: 910-947-5127

**Operation Permit**

Owner: Raeform Development Phone # 910-248-6464  
Installer: J & L Septic Services Phone # \_\_\_\_\_  
Address: Parkton, NC  
System Type: IIB - gravity to serial to IQ4PS Maximum Design Flow: 480 GPD  
Wastewater Characteristics: Domestic  
Septic Tank Capacity: HPPP-1000 Date: N/A Tank ID# STB-756  
Pump Tank Capacity: N/A Date: \_\_\_\_\_ Tank ID# \_\_\_\_\_  
Nitrification Lines Dimensions: 150' X 3' of Infiltrator Quick 4 Plus Standard  
Effluent Distribution Device: Serial Media Depth: 12"  
Depth To: Top of Tanks: 6" at install Trench Bottom: 30"

Scale: NTS Inch = \_\_\_\_\_ Feet

See attached drawing for location of septic system components.

Issued By:  Date: 9/10/2024

The requirements of 15A NCAC 18E are incorporated by reference into this permit and shall be met. This Operation Permit is subject to compliance with the provisions of 15A NCAC 18E, or 15A NCAC 18A .1900, as applicable, and to the conditions of this permit. Final approval of this system shall indicate that the system has been installed in accordance with applicable permit conditions, laws and rules, but in no way should be taken as a guarantee that the system will function satisfactory for any given time.

# 102 Dartmoor Ln.

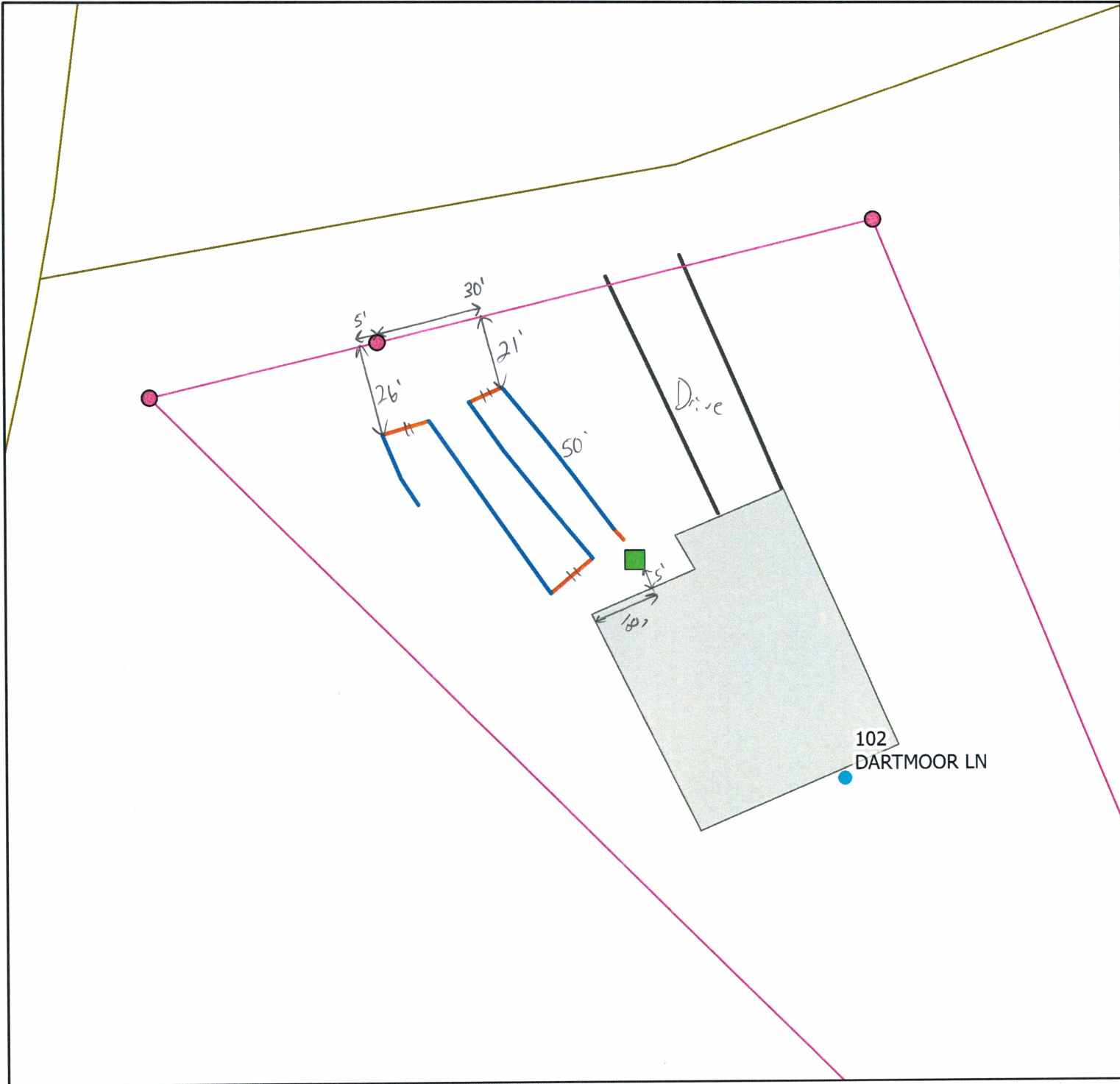

This map was prepared by Moore County Environmental Health on 9/9/2024

- Structures
- Tanks
- Type\_Tank
  - Septic Tank
  - Property Corner
- Streets
- DrainfieldLine
- Property Line
- EH\_Pipes\_Plumbing
- EH\_Dimensions Line
- Buildings

Pg 2 of 2  
OP# 46926

