

Building Sketch

| | | | | | | | |
|------------------|---------------|--------|------|-------|----|----------|-------|
| Borrower | | | | | | | |
| Property Address | 716 Hooker Rd | | | | | | |
| City | Greenville | County | Pitt | State | NC | Zip Code | 27834 |
| Lender/Client | | | | | | | |

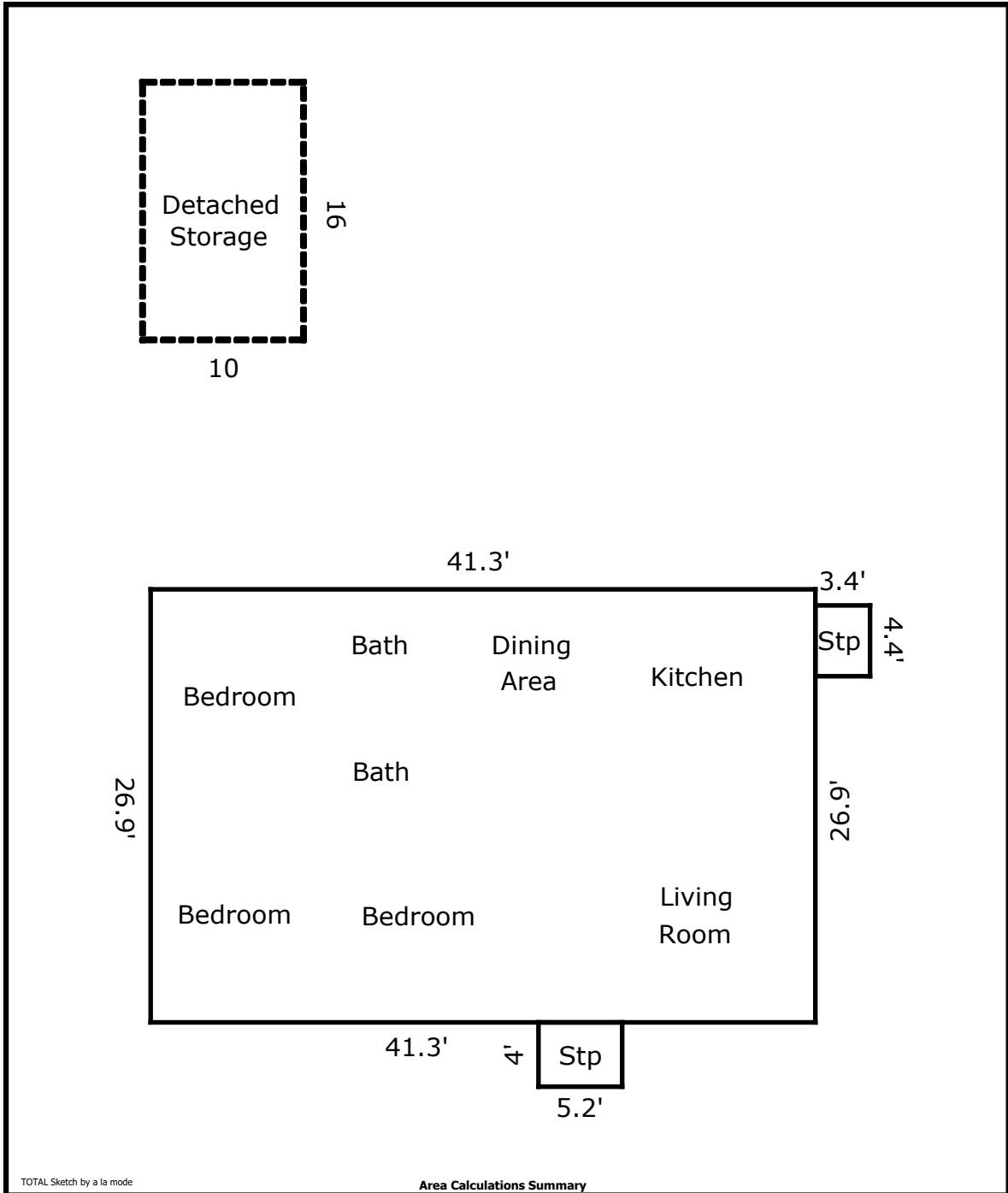

TOTAL Sketch by a la mode

Area Calculations Summary

| Living Area | | Calculation Details |
|-------------------------------------|-------------------|-----------------------|
| First Floor (Above Grade) | 1110.97 Sq ft | 41.3 × 26.9 = 1110.97 |
| Total Living Area (Rounded): | 1111 Sq ft | |
| Non-living Area | | |
| Front Uncovered Stoop | 20.8 Sq ft | 5.2 × 4 = 20.8 |
| Side Uncovered Stoop | 14.96 Sq ft | 4.4 × 3.4 = 14.96 |
| Detached Storage Building | 160 Sq ft | 16 × 10 = 160 |