

204 SL 274

- Lot No. Heir/Owner(s)
- 1 Jerry M. Williamson and wife, Jane C. Williamson
  - 2 Wanda Williamson Hardy and husband, Gary L. Hardy
  - 3 Frances Williamson Oldham and husband, W. K. Oldham, Jr.
  - 4 Charles T. Williamson and wife, Bonnie Lynn S. Williamson

NCCS Control Monument "ALEX"  
 NC Grid Coords (NAD27):  
 X = 1,872,052.39  
 Y = 559,682.43

"Annie Mae Caddell"  
 D.B. 128 P. 307  
 MRS. JUDITH M. DATTILO  
 REGISTERED PROFESSIONAL NOTARY PUBLIC  
 MOORE COUNTY, NORTH CAROLINA

Feb 6 12:42 PM '90

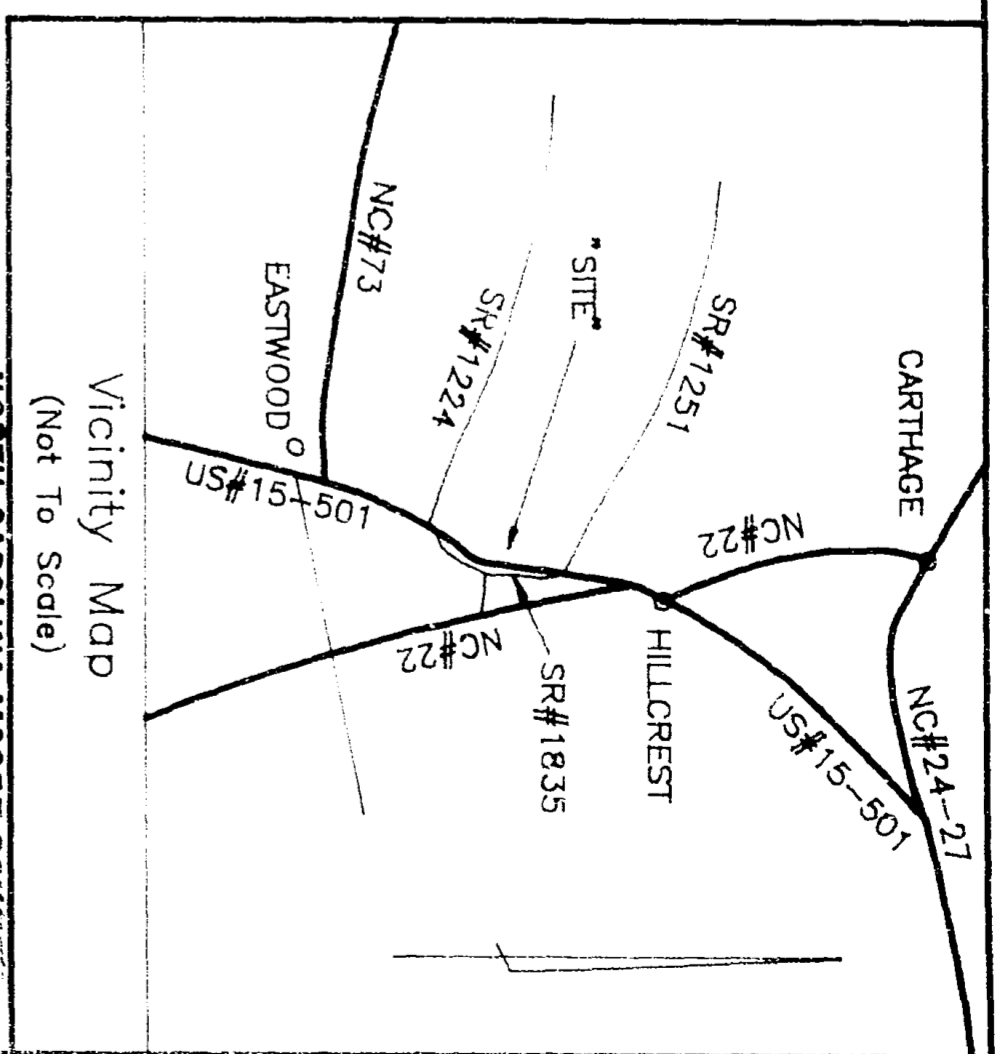
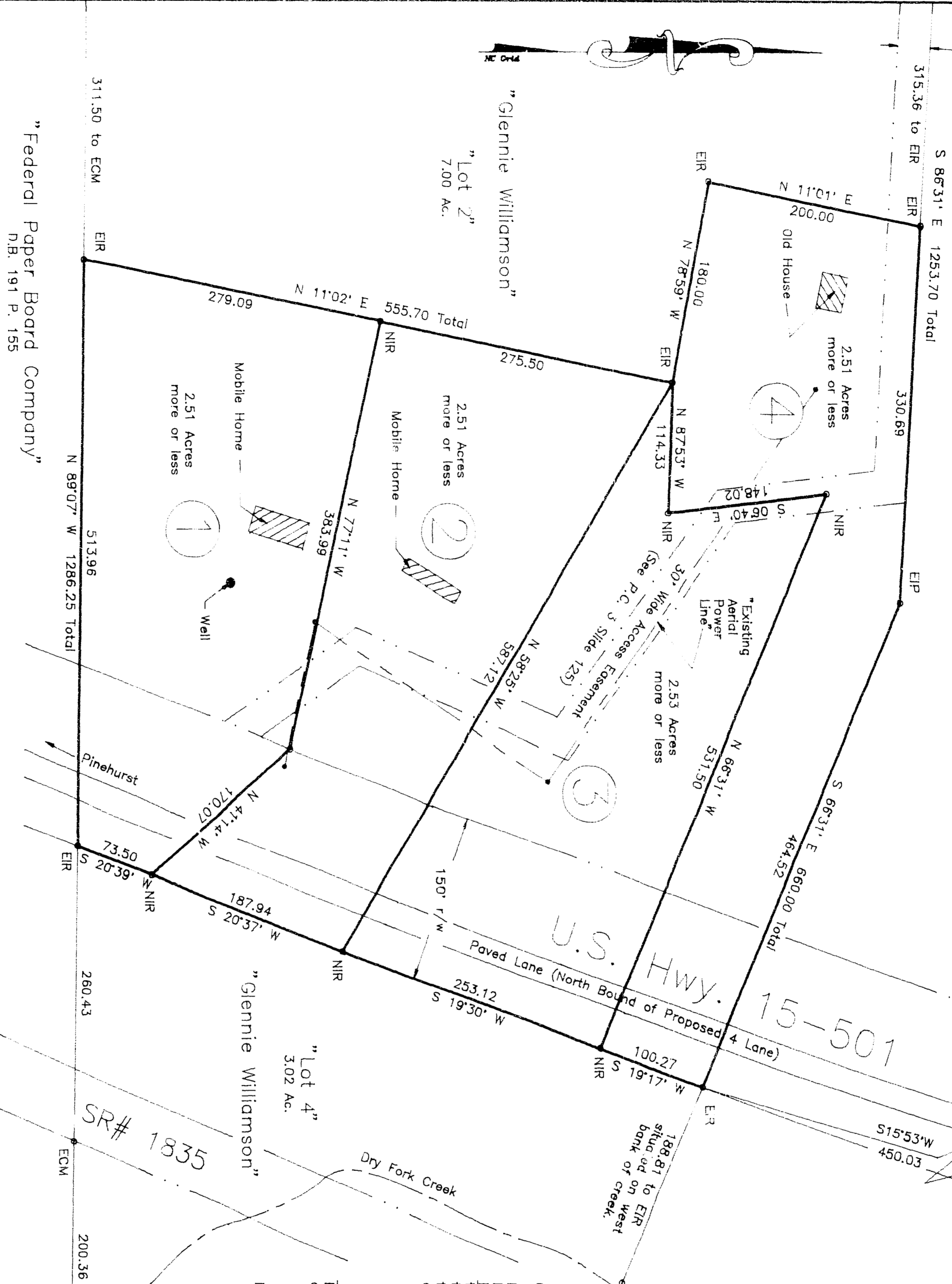

MOORE COUNTY REGISTER OF DEEDS

**CERTIFICATE OF APPROVAL**  
 I hereby certify that the final subdivision plat shown hereon has been found to comply with the Subdivision Regulations of Moore County, North Carolina and that this plat has been approved by myself, as agent for the Planning Board and Board of County Commissioners, for recording in the Office of the Register of Deeds of Moore County.

*Judith M. Dattilo*  
 Notary Public  
 Moore County, North Carolina

STATE OF NC  
 correct this 6th day of February, 1990

Date: Feb 2, 1990

*Robert B. Williamson*  
 Planning and Zoning Administrator  
 of Moore County, North Carolina

A Preliminary evaluation of this subdivision indicates that individual sewage disposal systems and water supplies may be used. It will be necessary to evaluate each lot independent of the others for water supply, sewage disposal, and site suitability prior to approval of any sewage disposal system. All systems shall meet the requirements of the North Carolina Department of Human Resources, Division of Health Services, and the Moore County Health Department, prior to approval.

*Robert B. Williamson*  
 Environmental Health Supervisor  
 or His Authorized Representative

Date: February 3, 1990

Map of a Mirror Subdivision of  
 The Estate of  
**Robert B. Williamson**

Lot 3 of the Annette B. Williamson Heirs Division  
 McNeill Township, Moore County,  
**North Carolina**  
 January 12, 1990  
 Scale: 1" = 100'  
 0 10 20 30 40 50 60 70 80 90 100 150 200  
 R o a d L a n e S u r v e y I n g  
 Pinehurst Professional Center, Box 22  
 Pinehurst, North Carolina

NORTH CAROLINA, MOORE COUNTY  
 I, Emmett S. Roynor, Registered Land Surveyor, do hereby certify that this map was drawn by me from my actual field survey; that the precision ratio as determined by latitudes and departures is better than 1:5000; that the survey was made per legal description recorded in the instrument listed under "Reference" hereon; and that this map was prepared in accordance with G.S. 47-30, as amended.

Witness my signature, seal, and registration  
 12th Day of January, 1990

*Emmett S. Roynor*  
 Emmett S. Roynor  
 Surveyor, L-2521



TAMARA R. DATTILO  
 Notary Public  
 of the State and County aforesaid, do hereby certify that Emmett S. Roynor, Registered Land Surveyor, personally appeared before me this day and acknowledged the due execution of the foregoing instrument.

Witness my signature and Notarial Seal this 12th Day of January, 1990.

*Tamara R. Dattilo*  
 Notary Public  
 My commission expires: 09-29-90

Reference: Deed Book 534 Page 219  
 Plat Cabinet 3 Slide 125  
 Moore County Registry

Notes: EIR is an acronym for Existing Iron Rod, as is NIR for New Iron Monument.  
 NC Grid Tie is horizontal surface measure, not adjusted by combined factor of 0.99985  
 Current Moore County Zoning is RA-40.

1 9380