

## Building Sketch

Borrower/Client				
Property Address 214 Holly Sands Loop				
City	Holly Ridge	County	State	NC Zip Code 28445
Lender				

**Rooms 6 / Bedrooms 3 / Full Baths 2 / Half Bath 1**  
**Finished GLA 1,558 sf**

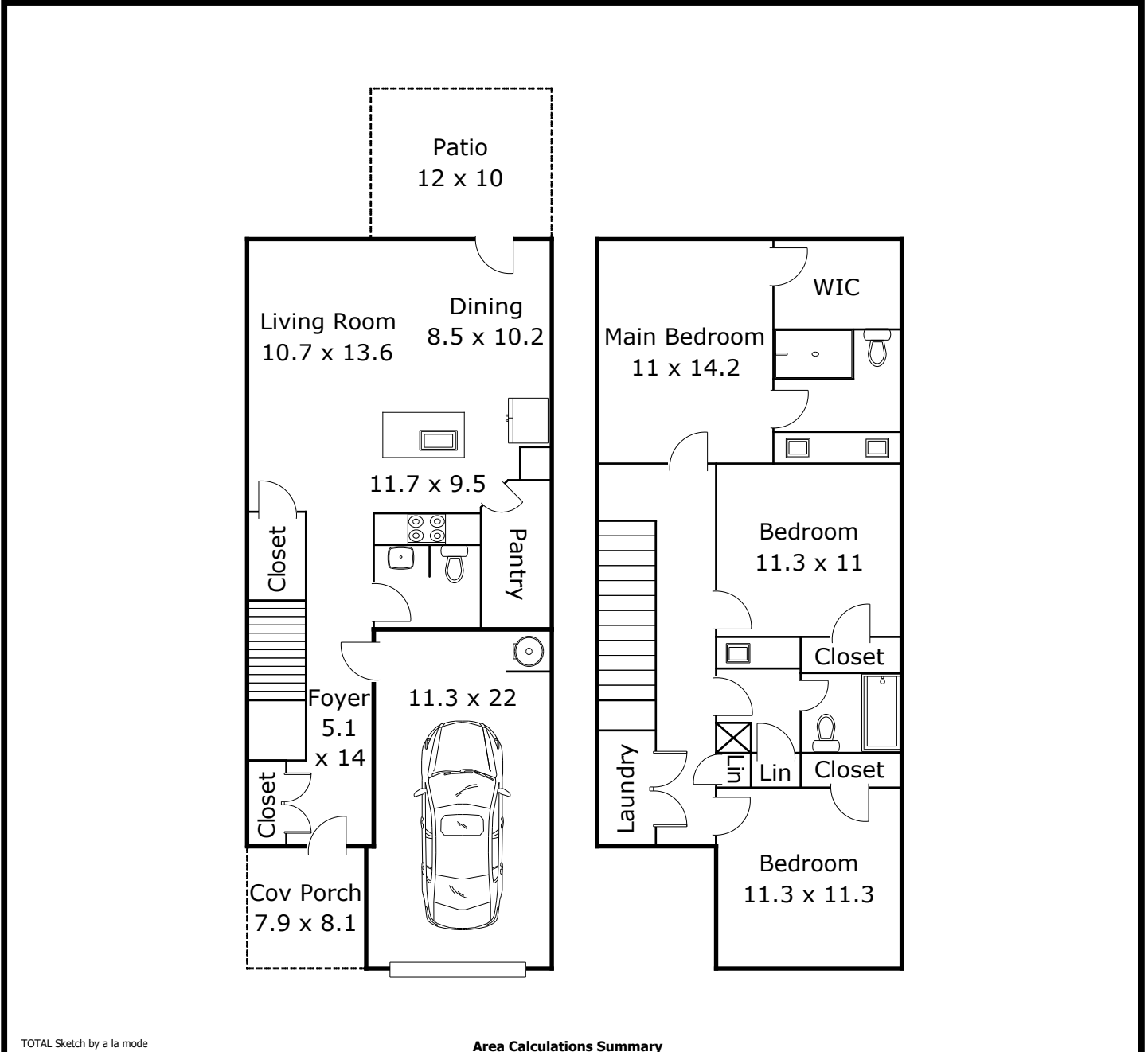

TOTAL Sketch by a la mode

### Area Calculations Summary

<b>Living Area</b>	
First Floor	644.1 Sq ft
Second Floor	913.7 Sq ft
<b>Total Living Area (Rounded):</b>	<b>1558 Sq ft</b>
<b>Non-living Area</b>	
Patio	120 Sq ft
1 Car Attached	269.5 Sq ft
Covered Porch	64 Sq ft