

STATE OF NORTH CAROLINA Johnston COUNTY
 Filed for Registration at 8:48 A.M. July 5, 2001 in the
 Register of Deeds Office
 Recorded in Book 58 Page 299
Cecil M. Masenge Registrar of Deeds

STATE OF NORTH CAROLINA
 COUNTY OF _____
 I, _____, Review Officer of _____ County,
 certify that the map or plat to which this certification is
 affixed meets all statutory requirements for recording.
 REVIEW OFFICER
 DATE: _____

STATE OF NORTH CAROLINA JOHNSTON COUNTY
 I, THOMAS M. HALL, certify that this plat was drawn
 under my supervision from an actual survey made under my supervision or deed
 description recorded in Book _____ page _____ that the boundaries
 not surveyed are shown as broken lines plotted from information found in book
 i: _____ page _____ that the error closure as cal. by lat. and dep. is
 amended.
 Witness my original signature, registration number and seal this 8 day
 of JULY A.D., 2001.
Thomas M. Hall Land Surveyor
 Seal: THOMAS M. HALL, PROFESSIONAL LAND SURVEYOR, No. 1-3895

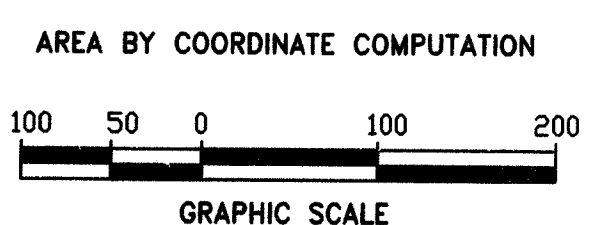
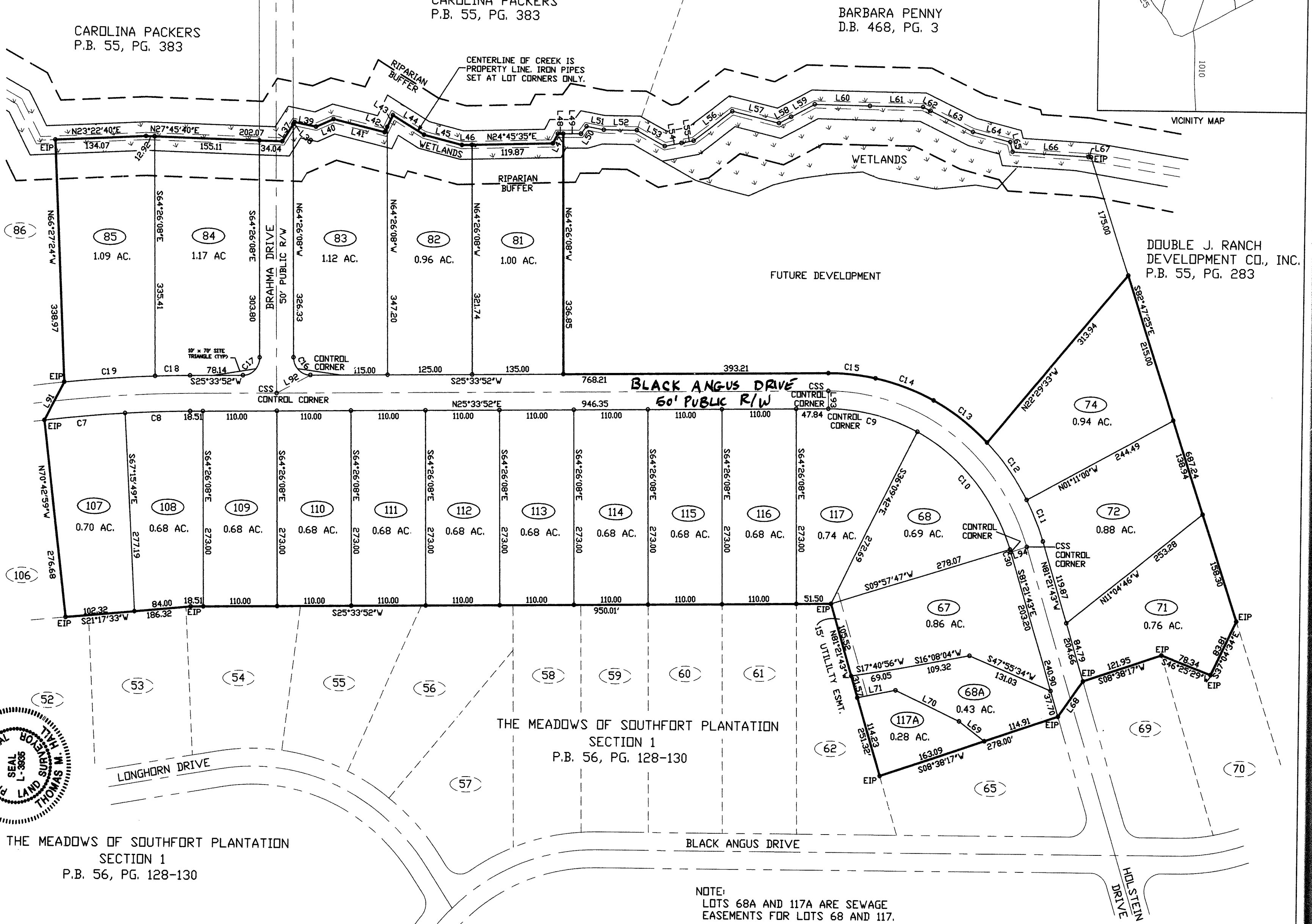
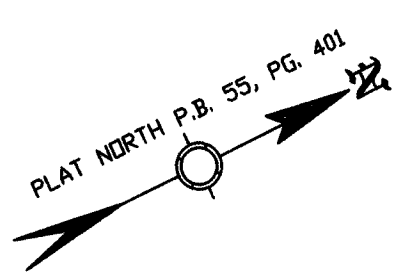

NO MORE THAN 14.1% OF ANY LOT SHALL BE COVERED BY IMPERVIOUS MATERIALS INCLUDING ASPHALT, CONCRETE BLOCK, STONE, SLATE, WOOD DECK, CONCRETE OR OTHER HARDENED MATERIAL.

NOTE:
 LOTS 68A AND 117A ARE SEWAGE EASEMENTS FOR LOTS 68 AND 117.

SOUTHWIND
 SURVEYING AND ENGINEERING, INC.
 201 GLEN ROAD
 GARNER, N.C. 27529
 919-773-0183
 919-773-0148 (FAX)

FINAL PLAT FOR:		
THE MEADOWS OF SOUTHFORT PLANTATION SECTION II		
SHEET 1 OF 3		
TOWNSHIP	CLEVELAND	COUNTY JOHNSTON STATE NC
SURVEYED BY	DRC	DRAWN BY LHB
DATE	05-15-01	SCALE 1" = 100'
		DRAWING NO. SW990412