

WHITLEY ROAD SR 1957
60' PUBLIC R/W

NEEDHAM ROAD SR 1956
60' PUBLIC R/W

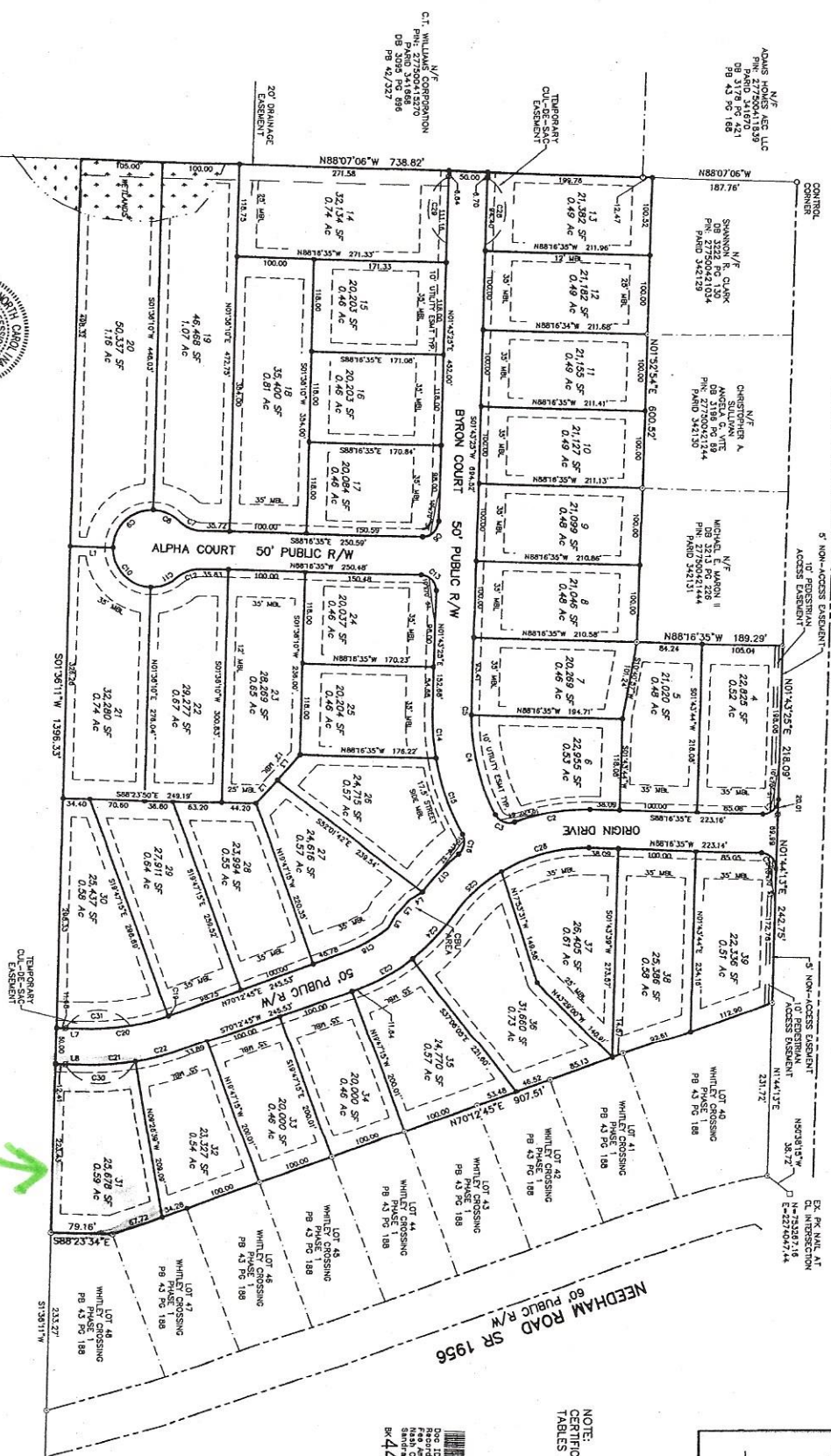

W.M. Bartlett
10/15/2022



OWNER/DEVELOPER:
ACE NEEDHAM, LLC
518 PEBBLES STREET
RALEIGH, NC 27608

BARTLETT
ENGINEERING & SURVEYING, PC
1906 NASH STREET NORTH
WILSON, N.C. 27883-1726
License No. C-1551
www.bartlett.com

WHITLEY CROSSING
PHASE 2
NASH COUNTY
NORTH CAROLINA

FINAL SUBDIVISION PLAT

DATE: JULY 2022
SCALE: 1" = 100'
REVISIONS: 0-1-2022 ADDRESS MADE TO COMMENTS

PROJECT: BAILEY TOWNSHIP
DATE: JULY 2022
SCALE: 1" = 100'
REVISIONS: 0-1-2022 ADDRESS MADE TO COMMENTS

ZONE: RA-20-CU

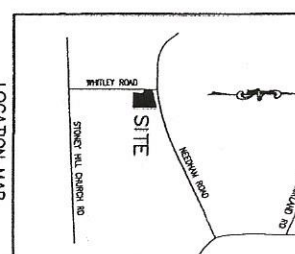

NOTE:
CERTIFICATES, NOTES AND CURVE
TABLES ARE ON SHEET 2 OF 2

Doc ID: 038170592021 Type: CSP
File Name: 22100_Sheet 1 of 2
Shaded by: D. White
Reviewed by: D. White
BR 44
Pg 97