

COUNTY OF NORTH CAROLINA

POPLAR BRANCH TOWNSHIP

REFERENCE TO MAP CABINET 'B', SLIDE 260, LOT 'C'

SCALE 1 INCH = 50 FEET APRIL 20, 1989

AREA = 3.32 ACRES
ZONE - A-30

OWNER - TROY C. & CAROL KIRK
SURVEYOR - CHARLES BROWN III
MBL - FRONT 20', SIDE 15', REAR 25'
FLOOD ZONE C (NOT A HAZARD AREA)
FIRM 370078 0295 C NOV. 01, 1984

BEARINGS FROM REFERENCED MAP

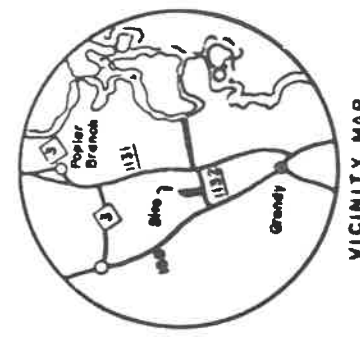

VICINITY MAP

OLA WOODHOUSE

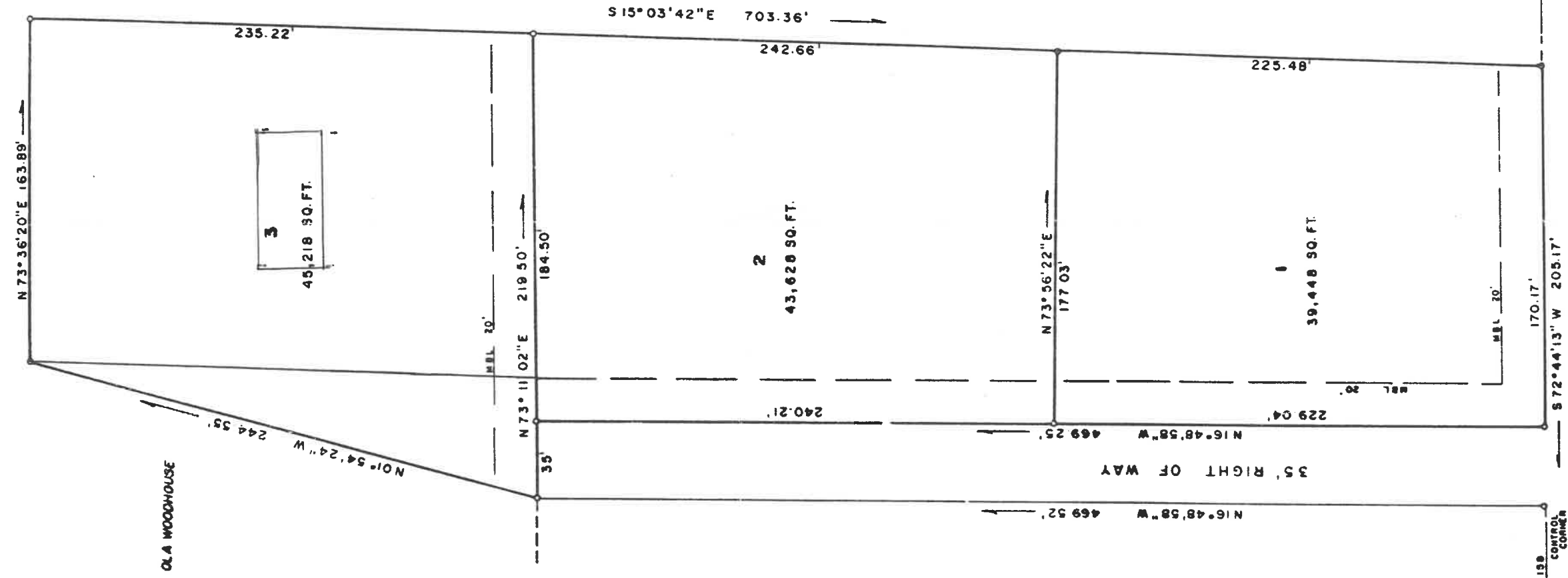

OLA WOODHOUSE

Handwritten notes:
Site plan for country
Foundation survey
as built survey
B surveys
\$300 - lot survey

REPTION IN DEED BOOK 226, PAGE 318
ERROR OF CLOSURE OF 6.03 FEET

NOT MEET STATE STANDARDS FOR
MAINTENANCE DUE TO INADEQUATE
CONSTRUCTION OR LACK OF PUBLIC
UTILITY THE FUNCTION OF COUNTY GOV-
TE OF NORTH CAROLINA TO CONST-
ROADS.

I, the owner of the property
do hereby adopt this plan
with my free consent, establish
the lines, further, I certify
that the subdivision reg-
istry commissioners of Currituck

Signature of Troy C. & Carol Kirk

NOW OR FORMERLY
LISA GRALEY

The subdivision plat
found to comply with
requirements for Currituck
County of such variances
in the minutes of the
and that it has been approved
Register of Deeds.

Signature of Charles E. Brown III

I, Registered Surveyor,
do hereby certify that the map
drawn from my actual
survey is drawn in accordance
with the laws of North Carolina,
amended, that the error of
latitudes and departures
do not exceed the limits of
the original signature, reg-
istered at this 23 day of May, 1989

Charles E. Brown III
L - 2456
Elizabeth City, N.C.

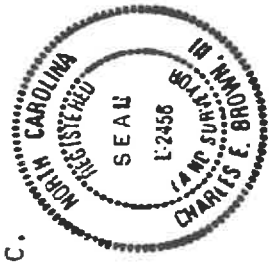

Notary Public for
North Carolina
do hereby certify that
the Registered Surveyor
Charles E. Brown III
is duly qualified and
is acting in accordance
with the laws of the
State of North Carolina
and Notarial Seal
1989

S. R. 1132 (BARNARD ROAD) R/W 60'

Signature of Charles E. Brown III

rb/e/7