

This is to certify that the attached map is a true and correct survey and subdivision of a portion of the Hoffman - Rosewell North Carolina tract of land by lot in Carteret County, North Carolina, as shown on the plan of the Hoffman - Rosewell North Carolina tract of land, filed for record in the office of the Register of Deeds of Carteret County, North Carolina, on the 15th day of July, 1952.

Henry L. and Thomas W. Rivers
 Surveyors
 by Henry L. Rivers

NORTH CAROLINA, Carteret County
 The following articles of the North Carolina Constitution are hereby adopted as a part of the Survey and Subdivision of the Hoffman - Rosewell North Carolina tract of land by lot in Carteret County, North Carolina, as shown on the plan of the Hoffman - Rosewell North Carolina tract of land, filed for record in the office of the Register of Deeds of Carteret County, North Carolina, on the 15th day of July, 1952.

ATLANTIC OCEAN

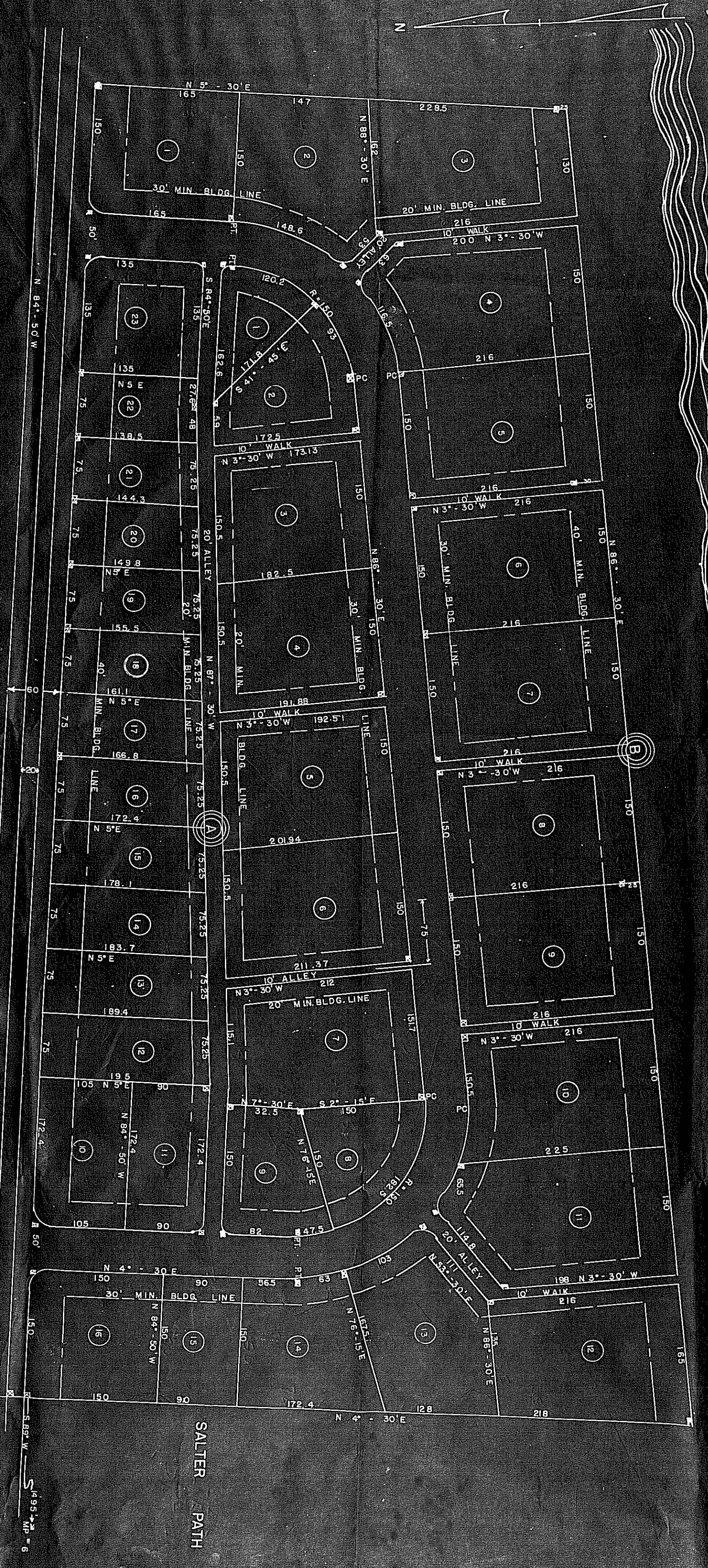

NOTE:
 ALL LOT LINES RADIIATE FROM CENTER OF CURVES
 OR ARE AT RIGHT ANGLES TO THE STREET LINES

HOFFMAN BEACH
 PROPERTY OF MRS. HOFFMAN
 CARTERET COUNTY
 OFFICE OF HENRY L. & THOMAS W. RIVERS
 JUNE 1952 SCALE 1" = 50'
 JACK Mc DAVID REG. SURVEYOR

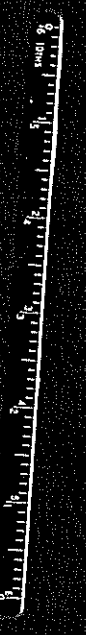

Filed for registration
 in the office of the Register of Deeds
 of Carteret County, North Carolina,
 on the 15th day of July, 1952.
 Henry L. Rivers
 Registered Professional Surveyor
 in the State of North Carolina

NOTE:
 ALL DISTANCES ON CURVES ARE
 CHORD DISTANCES.
 CONCRETE MONUMENTS

SALTER PATH

15