

**MOORE COUNTY HEALTH DEPARTMENT
ENVIRONMENTAL HEALTH SECTION
OPERATION PERMIT**

Owner: Jackie Upchurch / Dan McKittrick Address: 210 Person Rd., Eagle Springs N.C. 27242
 Permit # 20598-A/20958 Receipt # same ^{Lot 2B} P.I.N. # 882700084285 ^{LRR 20000433}
 Installer: Larry Sharpe Septic Tank x Backhoe Ser. Telephone: _____
 Address: Sanford, N.C.
 System Type: CONV. Maximum Design Flow: 360 (gallons/day)
 Wastewater Characteristics: domestic
 Septic Tank Capacity: 1000 CJ (Gallons) Tank I.D. # STB-939 7-11-01
 Nitrification Line Dimensions: 2 (90' x 3')
 Effluent Distribution Device: D-box Gravel Depth: 12''
 Depth To: Top of Tanks: 6 (Inches) Trench Bottom 24'' (Inches)

Diagram of Actual Installation: (Depict Property Boundaries, Structures, Driveways, Trees, Water Lines, Water Supplies, Etc.)

Scale: 1 Inch = ~60 Feet.
 parent Tract #2 = 2.18 Ac.
 Lot #2B = .73 Ac.

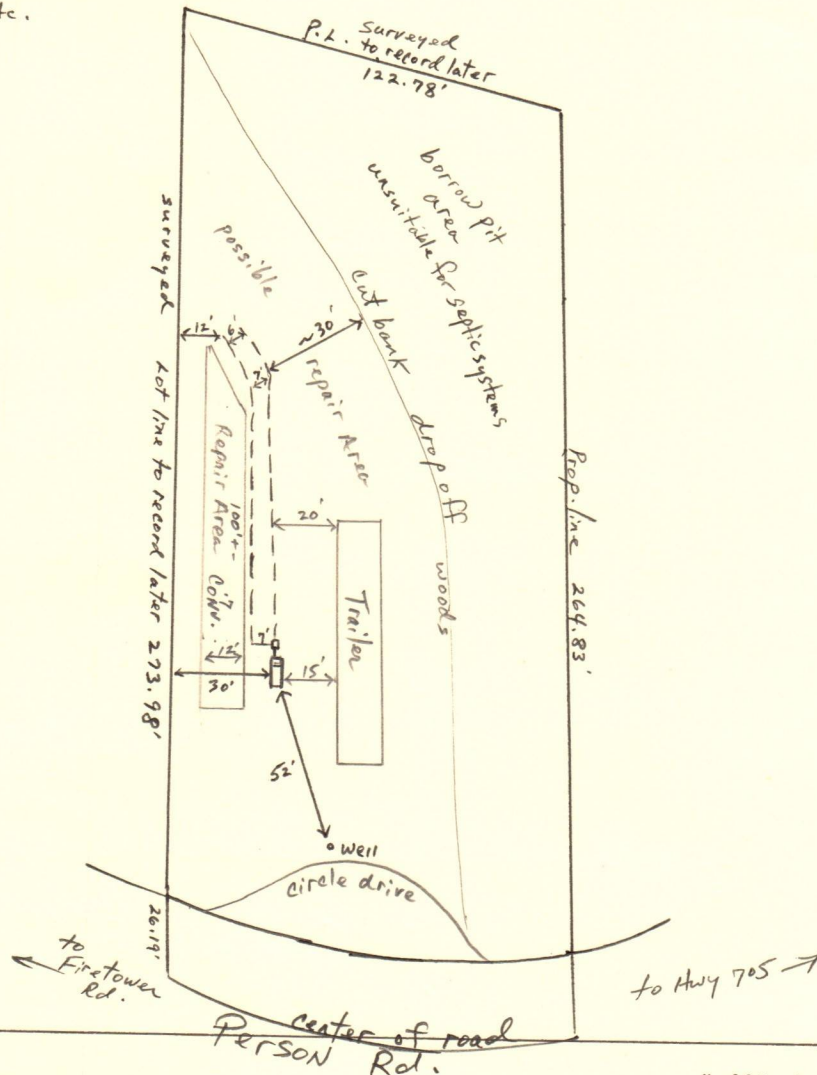

Comments and Conditions: _____

Issued By: Michael A. Norton, R.S. # of Attachments: _____
 Date: 8-22-01

FINAL APPROVAL OF THIS SYSTEM SHALL INDICATE THAT THE SYSTEM HAS BEEN INSTALLED IN ACCORDANCE WITH APPLICABLE PERMIT CONDITIONS, LAWS AND RULES, BUT IN NO WAY SHOULD BE TAKEN AS A GUARANTEE THAT THE SYSTEM WILL FUNCTION SATISFACTORILY FOR ANY GIVEN TIME.



**MOORE COUNTY HEALTH DEPARTMENT
ENVIRONMENTAL HEALTH SECTION**

P. O. BOX 279, CARTHAGE, N. C. 28377
PHONE: 910-947-6283 FAX: 910-947-6253

8/20/01 Plat change
See attached
Plot plan

IMPROVEMENT PERMIT

Receipt # 20598-A/20958 P.I.N. # LRK 20000433
882700084285
 Owner Jackie Upchurch / Dan McKittick
 Address P.O. Box 47, High Falls, N.C. 27259 Phone No. 464-5331
 Exact Directions to Property: 210 Person Rd., Eagle Springs, N.C. 27242
(Lot 2B K. Dan McKittick division) - off Hwy. 705 near Fire Tower Rd. intersection
 Lot Area: parent Tract 2 = 2.18 Ac. / lot 2B = .73 Ac. Maximum Long-Term Soil Application Rate: .7
 Daily Design Wastewater Flow Rate (From Application): 360 gpd (3 bedrooms)
 Septic Tank Capacity: 1000 (Gallons) Type Distribution Device: D-box
 Maximum Trench Depth (From Original Grade): 24' Pump Tank _____ Pump Tank Capacity _____
 Dimensions of Nitrification Lines: 2 (90' x 3')
 System Type (Initial Installation): CONV.
 Repair System Type (If Required): CONV.
 Distance to Water Supplies: Wells, Springs, Etc. 100' (MIN.) Lakes, Streams, Etc. 50' MIN.
 Water Lines 10' MIN. Interceptor/Storm Drains 10-25'
 Easements Required: Yes _____ No Tri-Party Agreement? Yes _____ No

NOTE: Should errors or omissions be noted in the drawings or specifications; or if there is doubt as to their meaning, this office should be contacted at once for an interpretation or clarification. All systems are subject to "Laws and Rules for Sewage Treatment and Disposal Systems, North Carolina General Statutes," Article 11 of Chapter 130A and North Carolina Administrative Code (T15A, 18A, 1901-1968).

System Layout (use applicant's plat or attach to permit) Scale 1 inch = 60 feet North

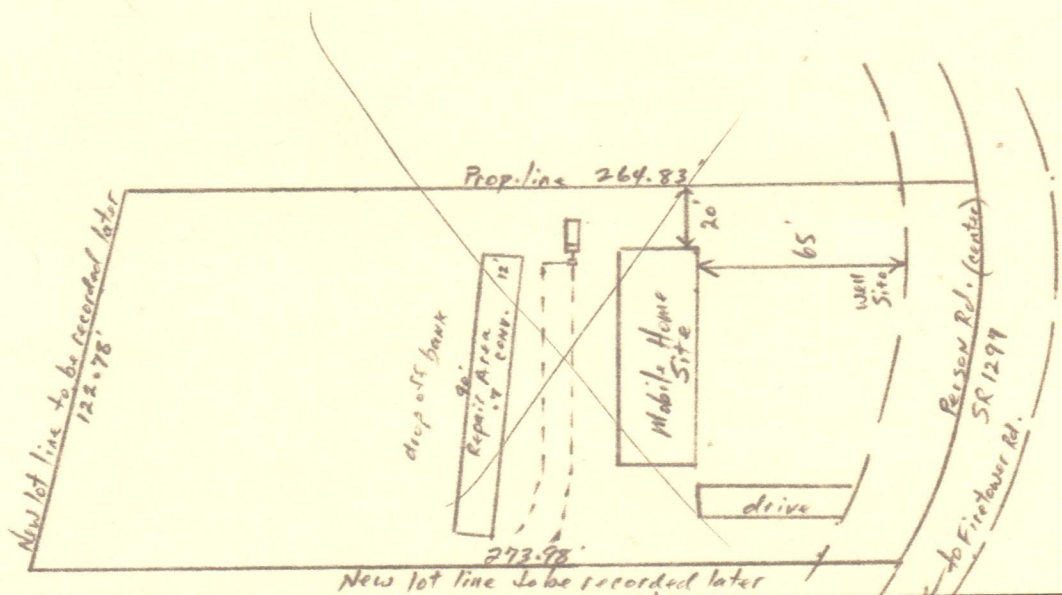

Comments: _____
 Issued by: Michael O. Norton, R.S. approved 8/22/01 M.O.N.R.S. Date: 8-13-01 # Attachments: 1 plat change

This Permit is Valid unless the Site, Site Plan, Plat or Intended Use of the Property Changes for a Period of Sixty (60) Months.

Authorization to Construct Wastewater System

Issued by: Michael O. Norton, R.S. Date: 8-13-01

This authorization is Necessary Prior to Obtaining a Building or Electrical Permit and Expires Sixty (60) Months From the Date Issued or Immediately if the Site, Site Plans or Intended Use of the Property Changes. Attachments:



Department of Health
County of Moore
705 Pinehurst Avenue • P.O. Box 279
Carthage, NC 28327-0279

Owner: Jackie Upchurch
(Dor McKlittick)

Page 1 of 1

Addendum To Receipt # 20598-A/20958

Changed 8/20/01 R.S.
PLOT PLAN
Scale 1" = 260' M.A.N. 1

1000 Gal
CJ 939
STB-937
7-11-01

