

36/16

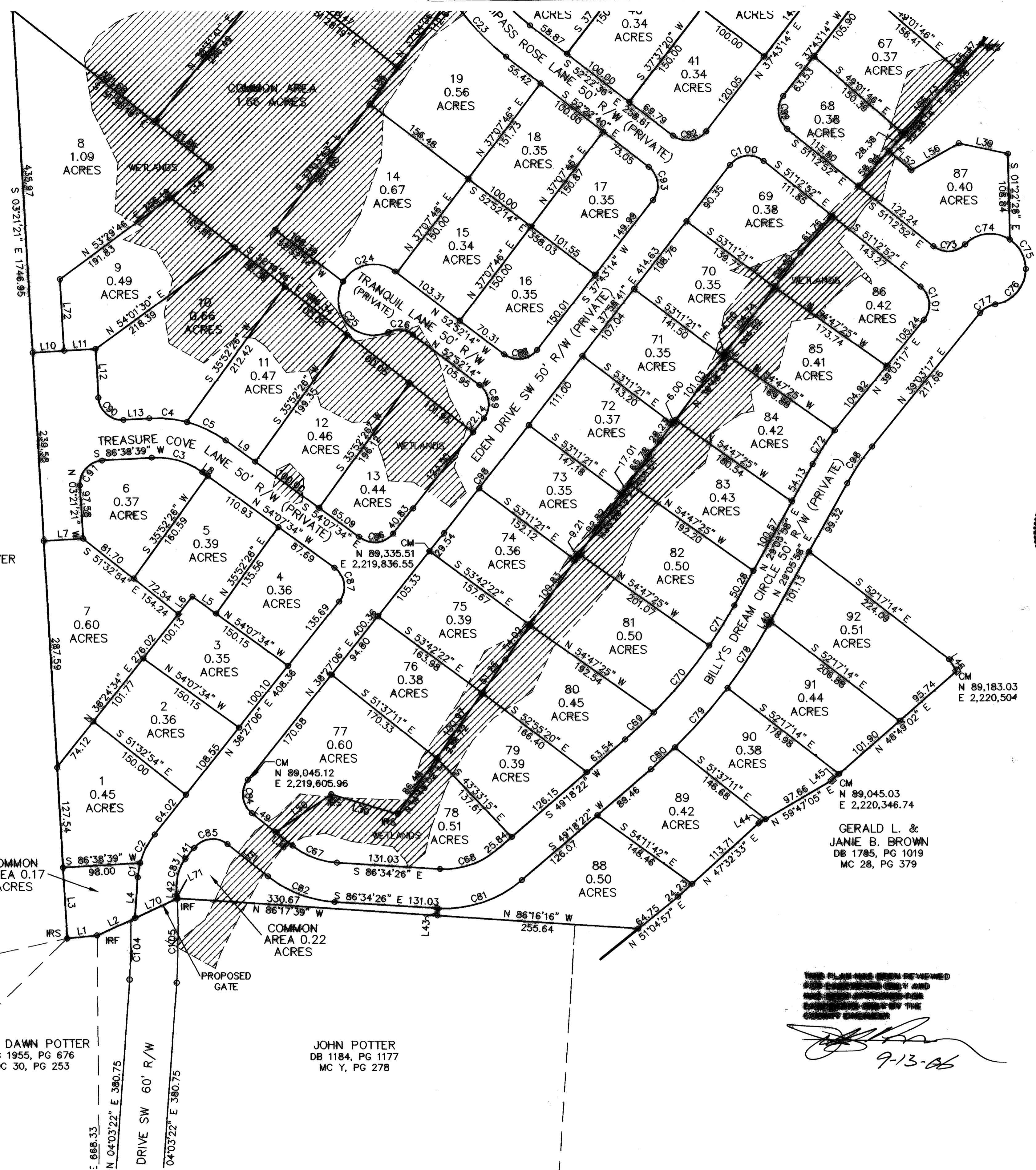
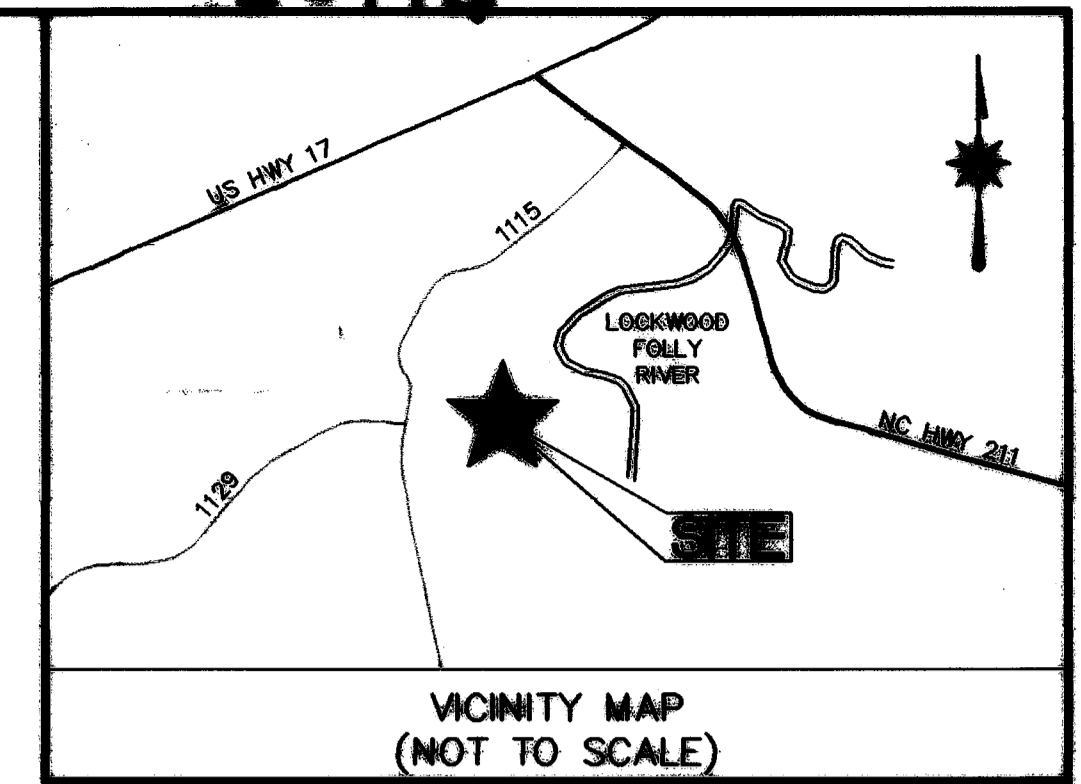

LISA DAWN POTTER  
 DB 1955, PG 676  
 MC 30, PG 253

RHONDA E. &  
 JEFFERY SCOTT ZACKERU  
 DB 760, PG 803

LISA DAWN POTTER  
 DB 1955, PG 676  
 MC 30, PG 253

JOHN POTTER  
 DB 1184, PG 1177  
 MC Y, PG 278

GERALD L. &  
 JANIE B. BROWN  
 DB 1785, PG 1019  
 MC 28, PG 379

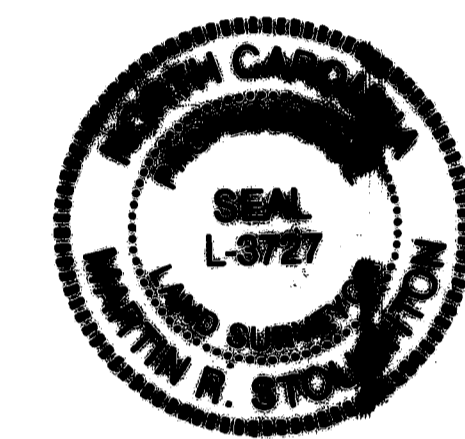

BRUNSWICK COUNTY, NORTH CAROLINA  
 I, MARTIN R. STOUGHTON, PLS L-3727,  
 CERTIFY THAT THIS PLAT WAS DRAWN UNDER MY  
 SUPERVISION FROM AN ACTUAL SURVEY MADE  
 UNDER MY SUPERVISION FROM INFORMATION  
 SHOWN IN DEED BOOKS AND (OR) MAPS  
 REFERENCED ON THIS PLAT; THAT LINES NOT  
 ACTUALLY SURVEYED APPEAR AS BROKEN LINES  
 AND WERE PLOTTED FROM INFORMATION AS NOTED  
 ON THE PLAT; THAT THE RATIO OF PRECISION AS  
 CALCULATED BY LATITUDES AND DEPARTURES WAS  
 GREATER THAN 1:10,000; THAT THE AREA IS  
 COMPUTED BY COORDINATE METHOD; THAT THIS PLAT WAS  
 PREPARED IN ACCORDANCE WITH G.S. 47-30 AS AMENDED.  
 WITNESS MY ORIGINAL SIGNATURE, REGISTRATION  
 NUMBER, AND SEAL THIS THE 12 DAY OF SEP  
 A.D. 2006

MARTIN R. STOUGHTON L-3727  
 PROFESSIONAL LAND SURVEYOR

THIS SURVEY CREATES A SUBDIVISION OF LAND  
 WITHIN THE AREA OF A COUNTY OR MUNICIPALITY  
 THAT HAS AN ORDINANCE THAT REGULATES PARCELS  
 OF LAND.

MARTIN R. STOUGHTON L-3727  
 PROFESSIONAL LAND SURVEYOR

STATE OF NORTH CAROLINA  
 COUNTY OF \_\_\_\_\_  
 I, \_\_\_\_\_, REVIEW OFFICER OF  
 \_\_\_\_\_ COUNTY, CERTIFY TO THE BEST OF MY  
 KNOWLEDGE AND BELIEF THE MAP/PLAT TO WHICH  
 THIS CERTIFICATION IS AFFIXED MEETS THE  
 STATUTORY REQUIREMENTS FOR RECORDING.

REVIEW OFFICER  
 DATE: \_\_\_\_\_

NO APPROVAL REQUIRED  
 TH 85-202  
 CLERK, BRUNSWICK COUNTY  
 PLANNING BOARD  
 DATE: 9-13-06  
 letter of credit

LEGEND  
 IPF IRON PIPE FOUND  
 IRF IRON REBAR FOUND  
 IRS IRON REBAR SET  
 CM CONCRETE MONUMENT

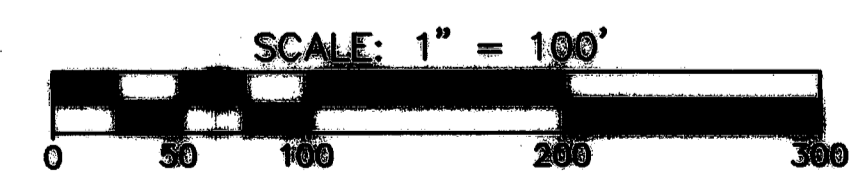

THIS PLAT HAS BEEN REVIEWED  
 FOR CONFORMANCE WITH  
 AND HAS BEEN APPROVED FOR  
 RECORDING BY THE  
 COUNTY ENGINEER  
 9-13-06

DATE	REVISION	INITIAL

**MCKIM & CREED**  
 3987 Bus. Hwy. 17 East  
 Bolivia, North Carolina 28422  
 Phone: (910)253-6622, Fax: (910)253-6634  
 Internet Site: <http://www.mckimcreed.com>

SUBDIVISION PLAT  
 OF  
**RUFFINS RIVER LANDING**  
 FOR  
**DARNELL C. BROWN, et al**  
 1011 STONE CHIMNEY ROAD SW  
 SUPPLY, NC 28462  
 DATE: JUNE 24, 2005 SCALE: 1" = 100'  
 LOCKWOOD FOLLY TWP. BRUNSWICK COUNTY NORTH CAROLINA

PROJECT #: 03174-0001-60  
 PROJ. SVYR.: MRS  
 DRAWN BY: RDT  
 FIELD BK.:  
 COMP. FILE: VS101-031740001-60  
 SHEET #: 2 OF 5  
 DWG. #: VS101-031740001-60

Map Sheet 36 Page 16 9-13-06

206