

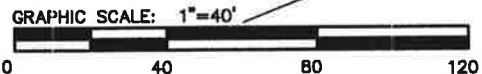

VICINITY MAP
NO SCALE

NOW OR FORMERLY
TAYLOR
BOOK 12E PAGE 374

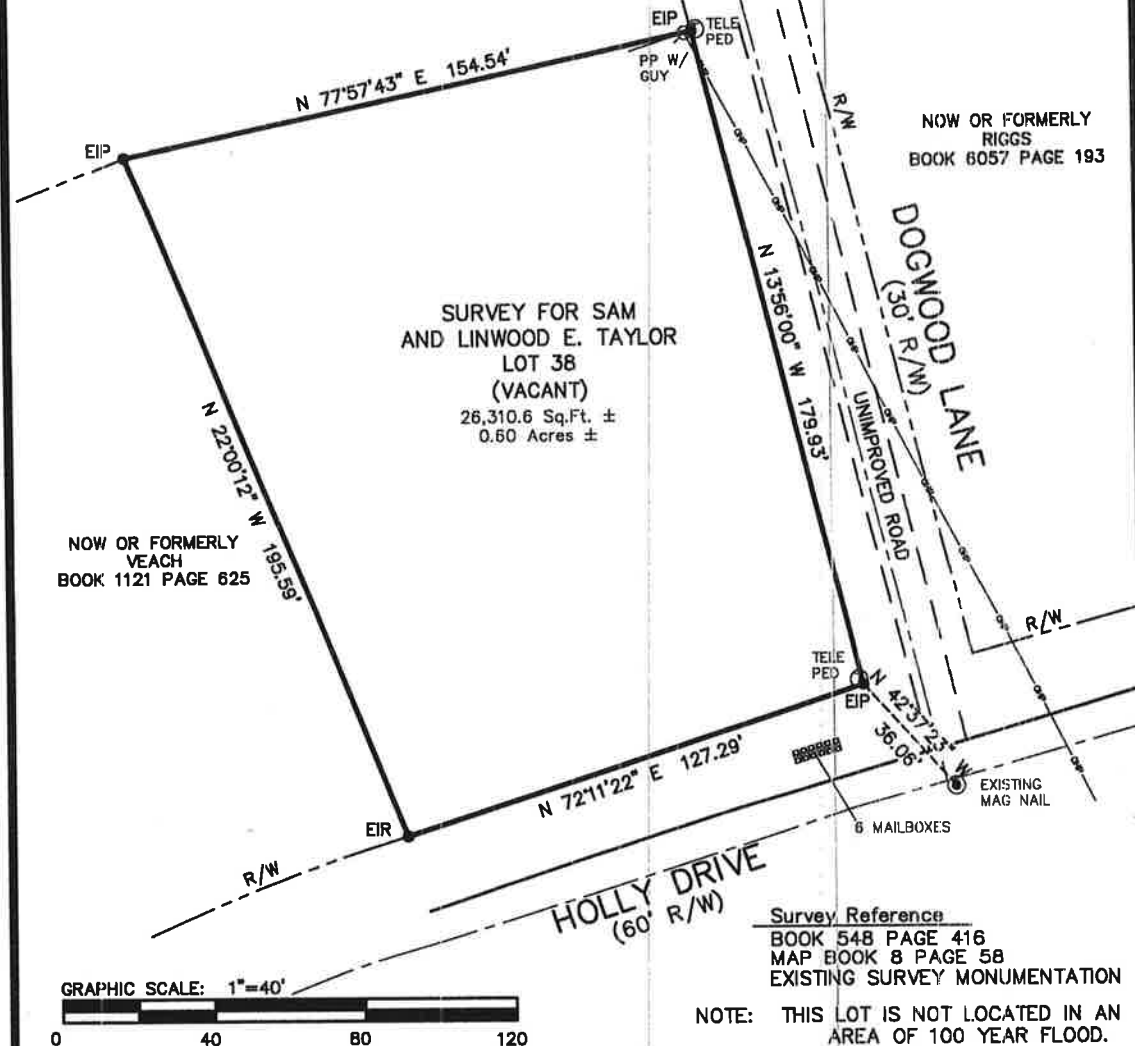

Survey Reference
 BOOK 548 PAGE 416
 MAP BOOK 8 PAGE 58
 EXISTING SURVEY MONUMENTATION

NOTE: THIS LOT IS NOT LOCATED IN AN AREA OF 100 YEAR FLOOD.

Plat of Survey For:
DONALD BEAULIEU
 SURVEY FOR SAM AND LINWOOD E. TAYLOR
 LOT 38
 STUMP SOUND TOWNSHIP ONSLOW COUNTY
 NORTH CAROLINA

NORTH CAROLINA
 NEW HANOVER COUNTY

I, MICHAEL N. UNDERWOOD, COUNTY CLERK, THIS PLAT WAS DRAWN UNDER MY SUPERVISION FROM AN ACTUAL SURVEY MADE UNDER MY SUPERVISION AND DESCRIPTION AS SHOWN ON THE FACE OF THIS PLAT ERROR OF CLOSURE AS CALCULATED BY COMPUTER IS 1/10,000. THAT THE BOUNDARIES NOT SURVEYED ARE SHOWN BY BROKEN LINES PLOTTED FROM INFORMATION REFERENCED THAT THIS PLAT WAS PREPARED IN ACCORDANCE WITH THE STANDARD BEST PRACTICE FOR LAND SURVEYING IN NORTH CAROLINA. I WITNESS MY ORIGINAL SIGNATURE, REGISTRATION NUMBER AND SEAL THIS 27TH DAY OF FEBRUARY A.D., 2026

Legend:
 EIP EXISTING IRON PIPE
 EIR EXISTING IRON REBAR
 PP POWER POLE
 OHP OVERHEAD POWER

Address: 103 DOGWOOD LANE

MICHAEL UNDERWOOD and ASSOCIATES, PA
 102 CINEMA DRIVE, SUITE A
 WILMINGTON, NC 28403
 PHONE: 910-815-0650
 E-MAIL: mua-office@mua-pa.com
 FIRM LICENSE #C-0615

Michael N. Underwood
 MICHAEL N. UNDERWOOD, P.L.S.
 REGISTRATION NUMBER L-2962
 SEAL OR STAMP

I:\Carlan_Buddy\2019\Final Surveys\103 Dogwood Lane - Shade Ferry.dwg