

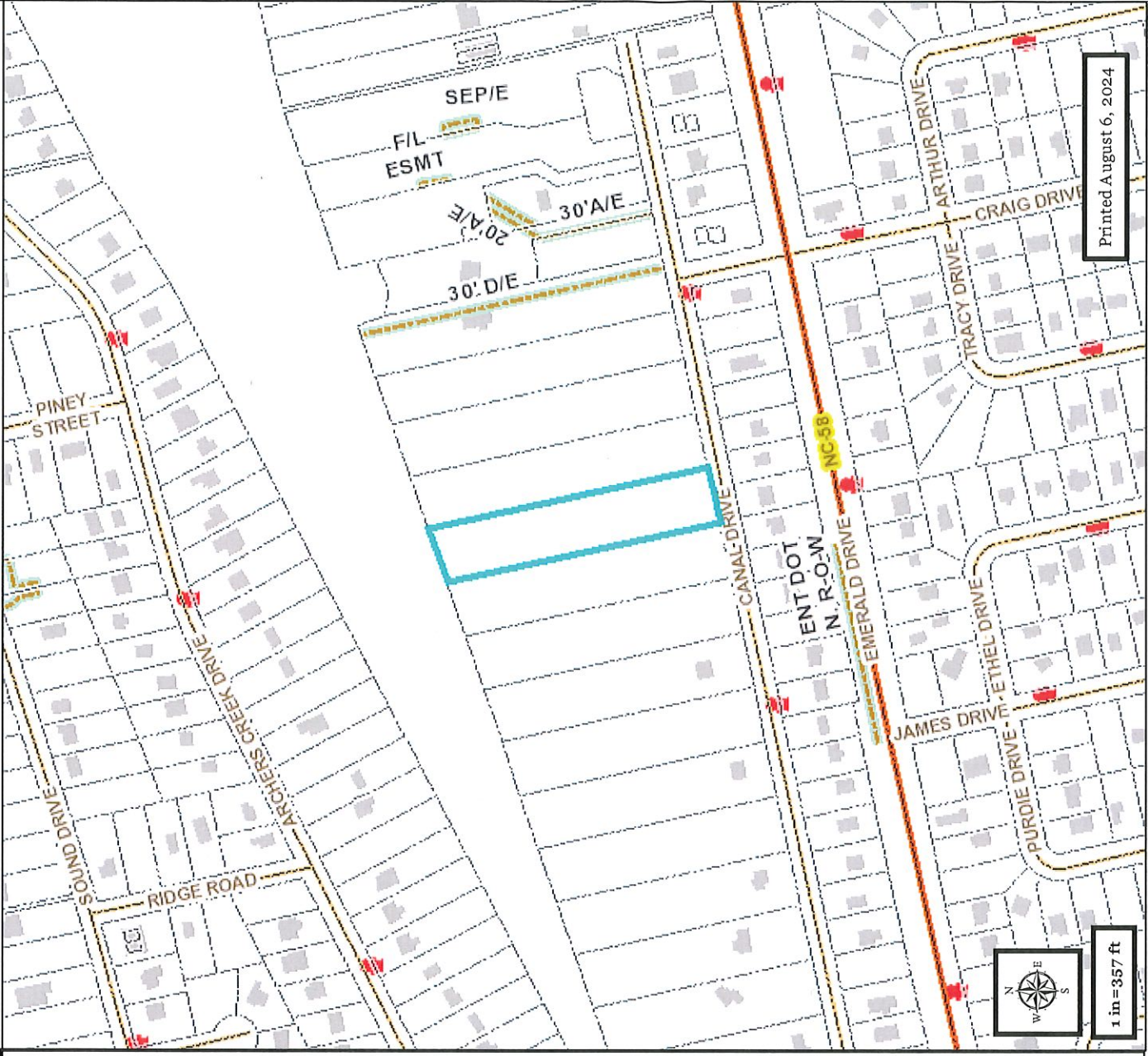

# Carteret County, N.C.

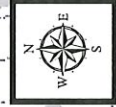

Printed August 6, 2024



1 in = 357 ft

## Tax Parcel Information:

**Owner:** MCCARTHY MICHAEL J  
**Current PIN:** 539419504596000

**Site Address:**  
 007210 CANAL  
 EMERALD ISLE

**Mailing Address:**  
 296 WEYDON ROAD  
 OH

**Legal Description:**  
 L56 BH ARCHERS POINT

**Prior PIN:** 15034G0205  
**City Limits:** Emerald Isle

**Rescue District:**  
**Fire District:**

**Tax District:** Tax District  
**Township:** 1556

**Use:** RIVER/CREEKFRONT

**Land Value:** \$254,732

**Bldg Value:** \$0

**Other Value:** \$0

**Total Value:** \$254,732

**Sale Price:**

**Taxed Acres:** 1.846

**Plat Ref:** /

**Deed Ref:** 508 / 320

**Bedrooms:**

**Bathrooms:**

**NBHD:** ARCHER'S POINT  
**Bldg Htd Sq Ft:**  
**Base Area Sq Ft:** 0  
**Year Built:**  
**Noise Level:** Level  
**AICUZ Zone:** Zone  
**GIS Acres:** 1.84  
**Roll Type:** R  
**Deed Date:**  
**Bathrooms:**

The information displayed by this website is prepared for the inventory of real property found within this jurisdiction and is compiled from recorded deeds, plats, and other public records and data. Users of this information are hereby notified that the aforementioned public primary information sources should be consulted for verification of the information contained on this site. Carteret County assumes no legal responsibility for the information contained on this site. Carteret County may modify or remove map services and access methods at will without interruption or error. Furthermore, Carteret County may modify or remove map services and access methods at will.