

Certificate of Survey and Accuracy

I, Chet M. Suitt, certify that this plat was drawn under my supervision from an actual survey made under my supervision (deed description recorded in Book 812, Page 622); that the boundaries not surveyed are clearly indicated as drawn from information found in Map Book 4, Page 52; that the ratio of precision as calculated is 1:10,000; that the survey is a recombination of existing parcels; that this plat was prepared in accordance with G. S. 47-30 as amended. Witness my original signature, registration number and seal this 9 day of June, A.D., 2004.

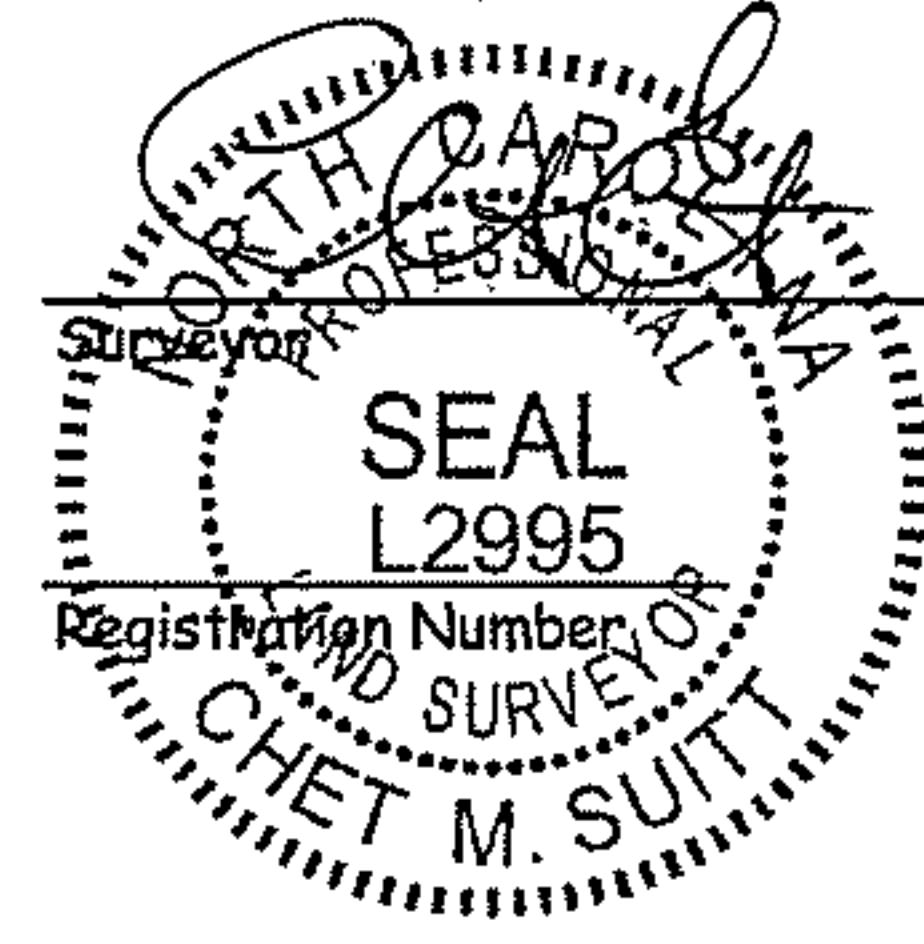

Address: 128 Trent Shores Drive

Deed Reference:
Walter H. Paramore, Jr. & Bettye Jo Cooke Paramore
Deed Book 812, Page 622.
Craven County Register of Deeds.
Tax Parcel Numbers 8-046-026 & 8-046-027

Map Reference:
Lots 10 & 11 of Section B of the Revised Plan of Trent Shores
Map Book 4, Page 52. Craven County Register of Deeds.

Boundary Survey Classification
Urban Land Survey (Class A)
Calculated ratio of precision = 1:10,000.
Area by coordinate computations.

Flood Report
This property scaled in Zones AE, Shaded X & X per Flood Insurance Rate Map, Community Panel No. 370434 5478 J, Map Number 3720547800 J. Effective Date: July 2, 2004.

Protective & Restrictive Covenants not obtained.

LEGEND:
R/W = RIGHT OF WAY
CL = CENTER LINE
SQ.FT. = SQUARE FEET
C1 = CURVE NUMBER
L1 = LINE NUMBER
MBL = MINIMUM BUILDING LINE
⊙ = SET PARKER KALON NAIL
● = EXISTING IRON PIPE
△ = NON MONUMENTED POINT

Craven NC - Document Stamp
Becky Thompson, Register of Deeds
Date 07/16/2004 Time 16:51:03 1 of 1 Pgs
No: 2004-00105245
Book 2208 Page 770
Fee Amt: 21.00
Excise Tax: .00

REGISTER OF DEEDS
STATE OF NORTH CAROLINA
COUNTY OF CRAVEN

Filed for Registration at 16:51 AM/PM o'clock
This 16 day of July 2004
Plot Cabinet G Slide 198-H

BECKY THOMPSON

Michelle & Soul
Register of Deeds/Assistant/Deputy

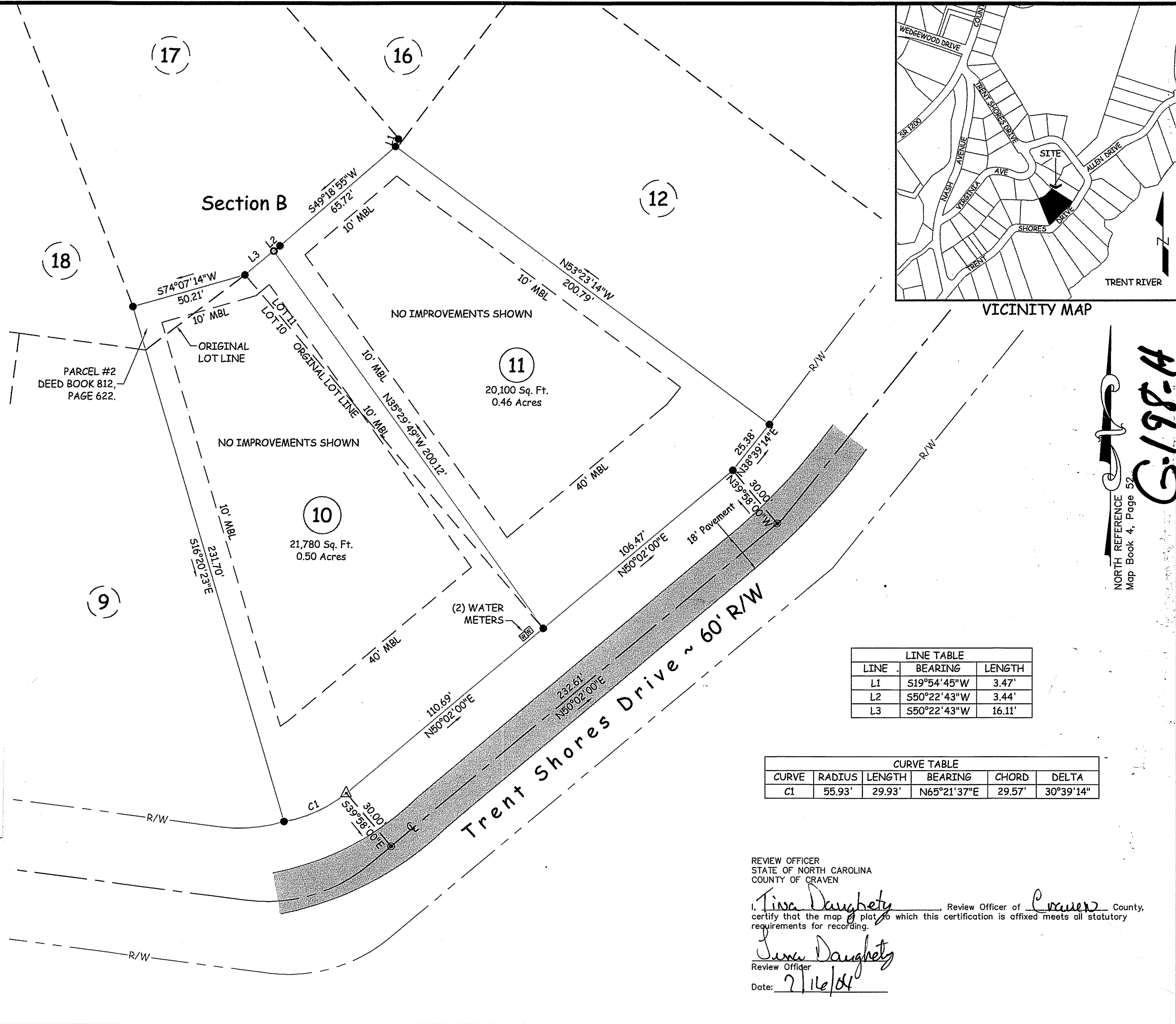

LINE TABLE		
LINE	BEARING	LENGTH
L1	S19°54'45"W	3.47'
L2	S50°22'43"W	3.44'
L3	S50°22'43"W	16.11'

CURVE TABLE					
CURVE	RADIUS	LENGTH	BEARING	CHORD	DELTA
C1	55.93'	29.93'	N65°21'37"E	29.57'	30°39'14"

REVIEW OFFICER
STATE OF NORTH CAROLINA
COUNTY OF CRAVEN

I, *Tina Daugherty*, Review Officer of *Craven* County, certify that the map of plot to which this certification is affixed meets all statutory requirements for recording.

Tina Daugherty
Review Officer

Date: 7/16/04

Ced3028, 7/15/2004 12:00:02 PM, Plotted By Chet Suitt, PLS

Recombination Survey For:
STEVEN B. LITTLE
Trent Woods, Township 8, Craven County, North Carolina
Deed Reference:
Walter H. Paramore, Jr. & Bettye Jo Cooke Paramore
Deed Book 812, Page 622.
Craven County Register of Deeds.

Project # 3028
Date: 06/09/2004
Drawn By: CS
Approved By: CS
Field Book: 203/10

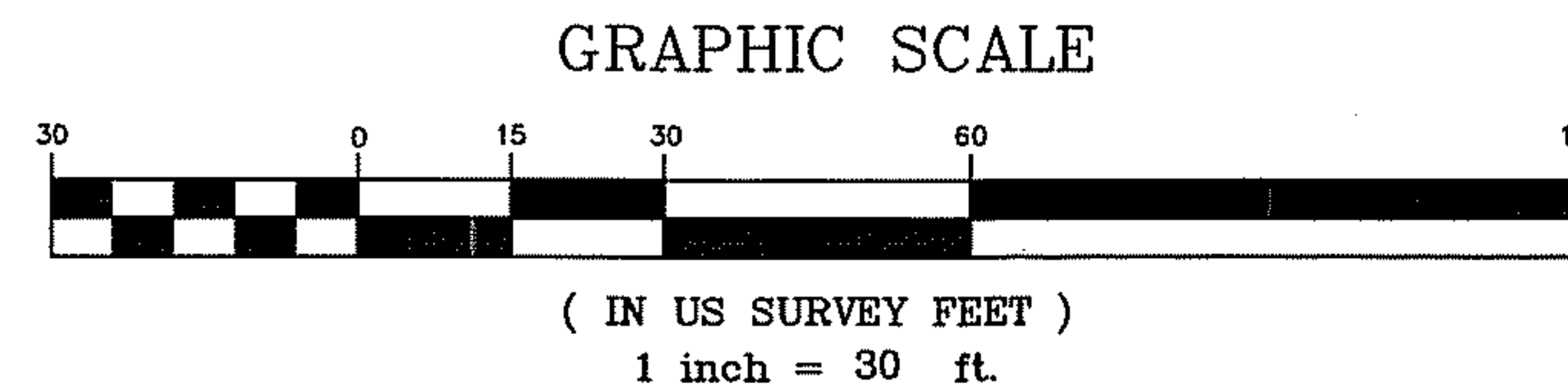

SUITT & ASSOCIATES, P.A.
LAND SURVEYORS SINCE 1965
P.O. Box 12034
NEW BERN, NC 28561-2034
TEL. (252) 633-2999 / FAX: (252) 633-9304
EMAIL: SUITT@CCCONNECT.NET

NORTH REFERENCE
Map Book 4, Page 52
G-198-A