

HMS Certified Home Measuring Services

Wiley Ballard, Certified Measurement Specialist  
 PO Box 7315  
 Ocean Isle Beach, NC 28469  
 Ph: 828-320-0014  
 measurementpro@gmail.com

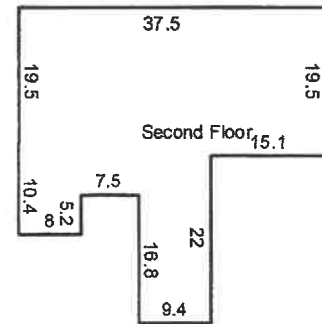
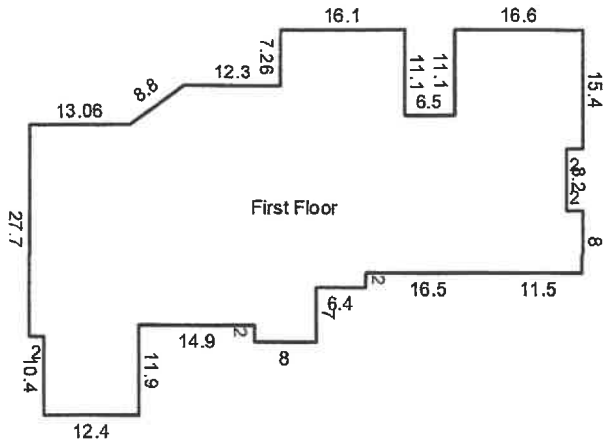

Calculation			
		Summary	Detail
	Living Area		Living Area
	First Floor	2296.2	First Floor
	Second Floor	1109.0	Second Floor
Total Living Area		3405.2	Total Living Area
<b>Grand Total</b>			
Living Area	3405.2		
Garage Area			
Porch Area			
Patio/Deck Area			
Misc. Area			
Basement Area			
Storage Area			
Lot Area			

HMS Certified Home Measuring Services

Wiley Ballard, Certified Measurement Specialist

PO Box 7315 19.3

Ocean Isle Beach, NC 28469

Ph: 828-320-0014

measurementpro@gmail.com

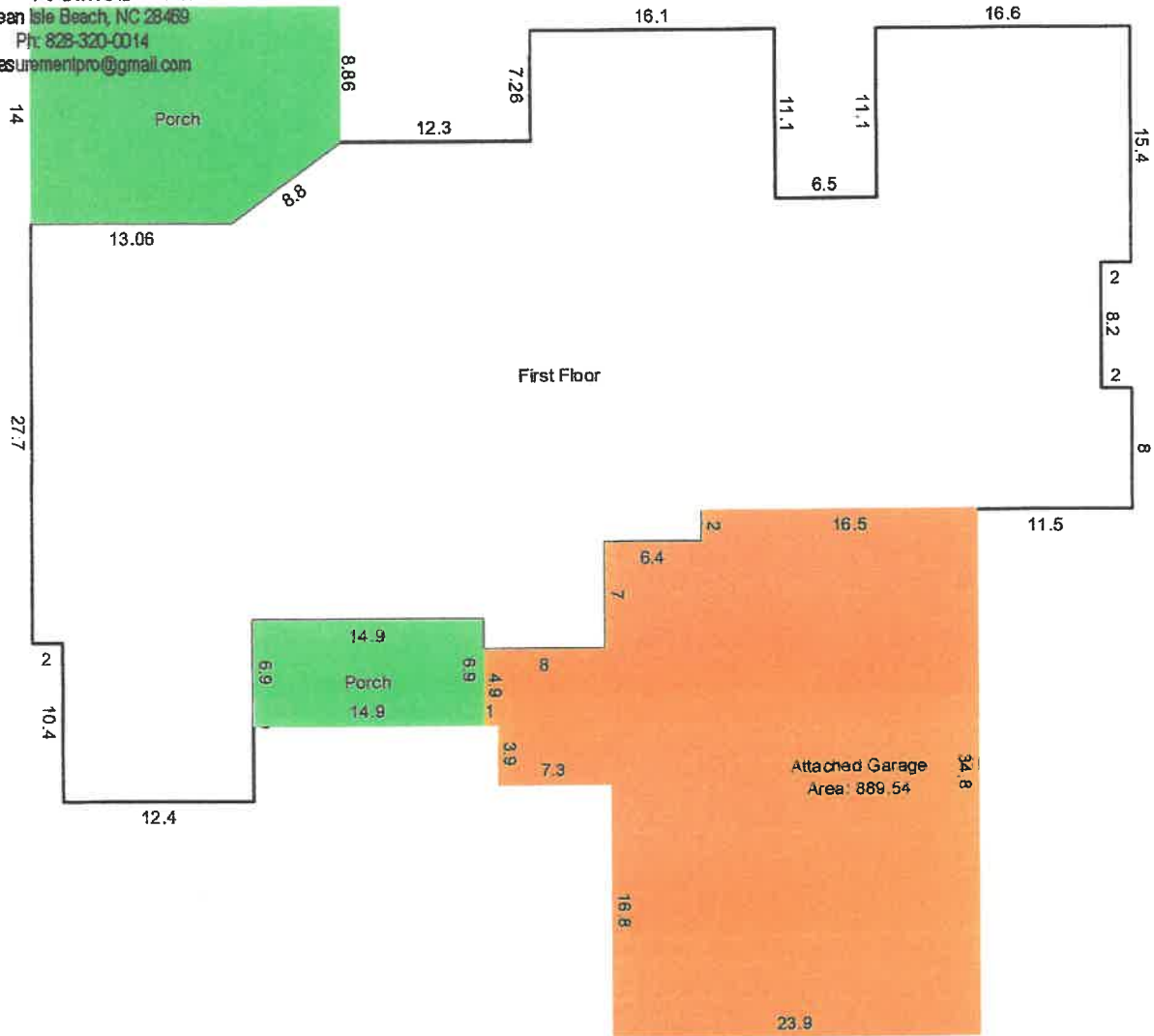

Calculation			
		Summary	Detail
	Living Area	2296.2	Living Area
	First Floor	2296.2	First Floor
	Total Living Area	2296.2	D1: 1/2 * 5.1 * 7.1 = 18.3
	Garage Area	889.5	D2: 2.0 X 8.0 = 16.0
	Attached Garage	889.5	D3: 2.0 X 27.7 = 55.4
	Total Garage Area	889.5	D4: 7.0 X 8.0 = 56.0
	Porch Area	367.3	D5: 7.3 X 16.1 = 116.9
	Porch	367.3	D6: 5.1 X 28.4 = 146.0
	Total Porch Area	367.3	D7: 11.1 X 16.6 = 184.3
			D8: 1.3 X 23.1 = 30.0
		D9: 3.0 X 2.0 = 6.0	
		D10: 11.9 X 12.4 = 147.6	
		D11: 5.0 X 27.3 = 136.5	
		D12: 2.0 X 41.7 = 83.4	
		D13: 19.2 X 67.7 = 1299.8	
		Total Living Area	
		2296.2	
		Garage Area	
		Attached Garage	
		889.5	
		A1: 1.0 X 4.9 = 4.9	
		A2: 2.2 X 17.8 = 39.2	
		A3: 7.0 X 24.2 = 169.4	
		A4: 7.3 X 8.8 = 64.2	
		A5: 25.6 X 23.9 = 611.8	
		Total Garage Area	
		889.5	
		Porch Area	
		Porch	
		367.3	
		C1: 14.9 X 6.9 = 102.8	
		B1: 1/2 * 5.1 * 7.1 = 18.3	
		B2: 5.1 X 13.1 = 67.1	
		B3: 8.9 X 20.2 = 179.0	
<b>Grand Total</b>			Total Porch Area
Living Area	2296.2		367.3
Garage Area	889.5		
Porch Area	367.3		
Patio/Deck Area			
Misc. Area			
Basement Area			
Storage Area			
Lot Area			

HMS Certified Home Measuring Services

Wiley Ballard, Certified Measurement Specialist  
 PO Box 7315  
 Ocean Isle Beach, NC 28469  
 Ph: 828-320-0014  
 measurementpro@gmail.com

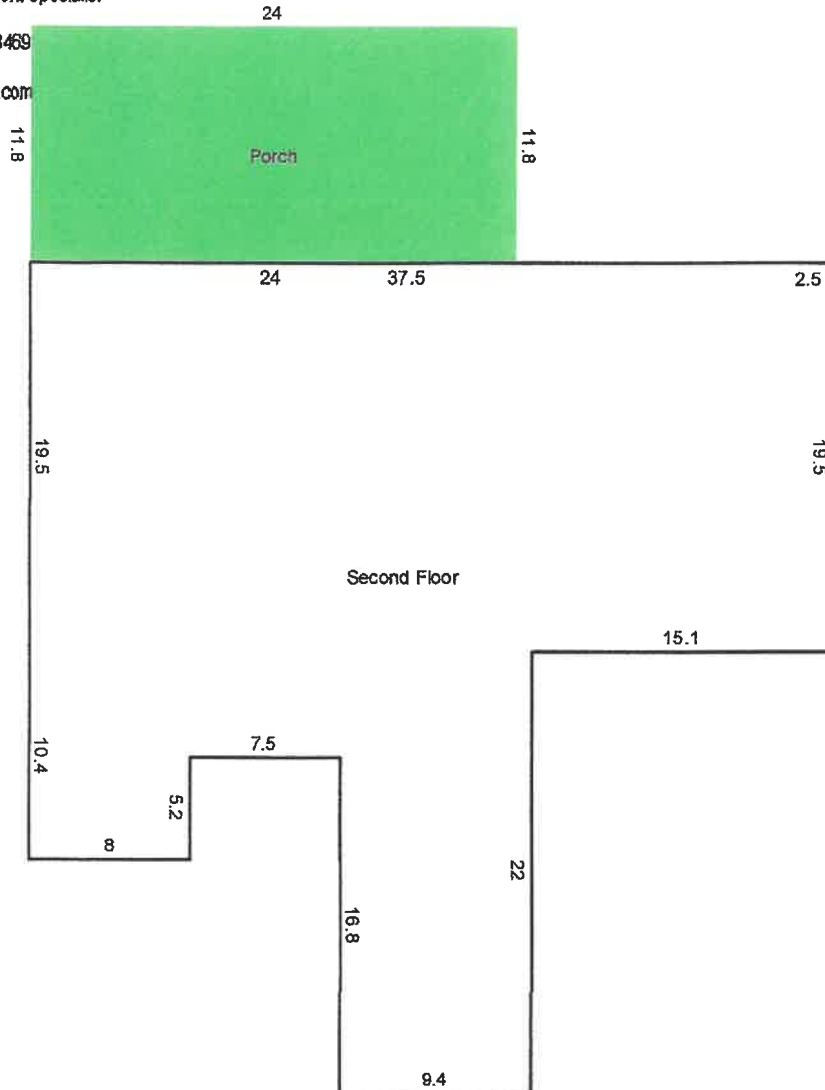

Calculation			
		Summary	Detail
	Living Area		Living Area
	Second Floor	1109.0	Second Floor
	Total Living Area	1109.0	A1: 5.2 X 8.0 = 41.6
	Porch Area		A2: 9.4 X 16.8 = 157.9
	Porch	283.2	A3: 5.2 X 24.9 = 129.5
	Total Porch Area	283.2	A4: 19.5 X 40.0 = 780.0
			Total Living Area
			1109.0
			Porch Area
			283.2
			B1: 11.8 X 24.0 = 283.2
			Total Porch Area
			283.2
<b>Grand Total</b>			
Living Area		1109.0	
Garage Area			
Porch Area		283.2	
Patio/Deck Area			
Misc. Area			
Basement Area			
Storage Area			
Lot Area			