

NOTES:

1. This Property does not lie within a 1% Annual Flood Hazard Area per FEMA Firm Panel: 3720311700 K, Flood Zone X, Dated August 28, 2018.
2. Corners marked as noted on map.
3. All bearings relative to The Map of the City of Wilmington.
4. All distances are horizontal field measurements.
5. Area computed by the coordinate method.
6. No known Horizontal Control within 2,000'.
7. Known Easements or Rights of Way over property as shown.
8. This Survey performed without the benefit of a Title Opinion.

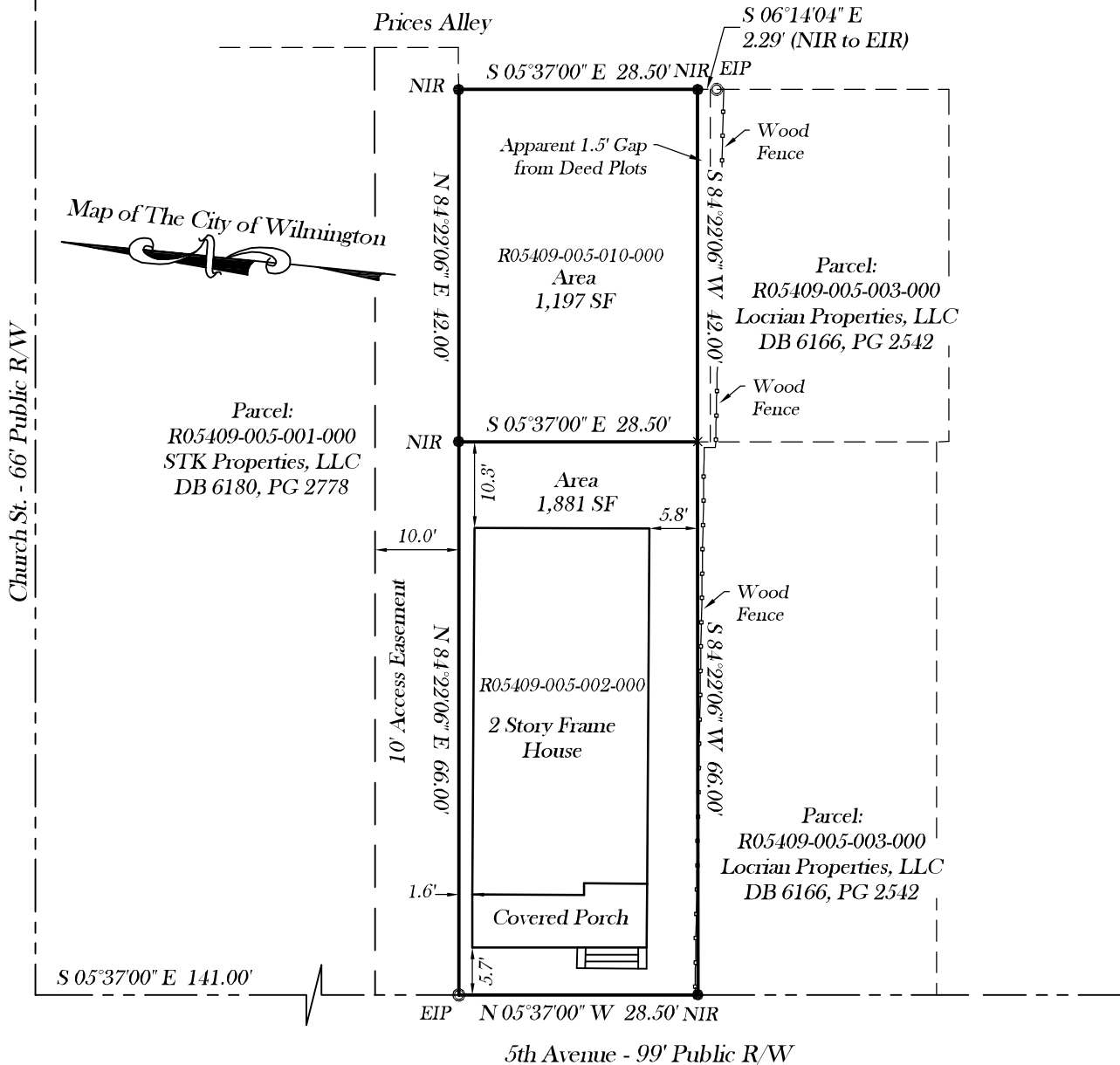
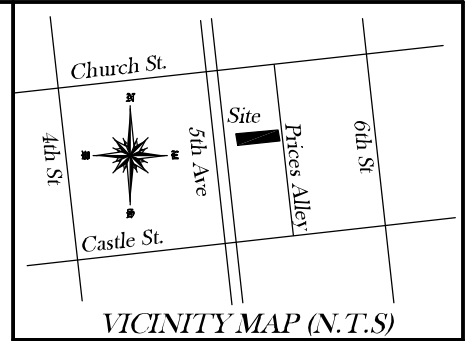

Map of Survey For
Foreclosed Assets, Sales
 and
Transfer Partnership

509 S. 5th Ave., Wilmington, NC 28401
 Wilmington Township - New Hanover County - North Carolina
 Scale: 1" = 20' September 18, 2019

I, Vernie E. Cavanaugh, Jr., PLS, certify that this plat was drawn by me from a actual field survey made by me from information as noted hereon; that the boundaries not surveyed are clearly indicated as dashed lines; that the ratio of precision as calculated is 1:10,000+; that this survey was prepared within the guidelines of the Standards of Practice for Engineers and Surveyors and is correct to the best of my knowledge an belief. Witness my original Signature, License Number and Seal, this being the 18th day of September, 2019 AD.

SURVEY REFERENCE:
 Deed Book 6083 at Page 1223,
 Parcel: R05409-005-002-000 &
 Parcel: R05409-005-010-000
 New Hanover County Registry

Vernie Cavanaugh, Jr.
 Vernie E. Cavanaugh, Jr., PLS
 NC License No. L-4423



Land Surveyor
 Vernie E. Cavanaugh, Jr., PLS
 168 Home Place Dr.
 Wilmington, NC 28401
 (910) 512-5045
 Email: vernie@vcsurveying.net
 FILE No.: NH5409.5.2

- LEGEND**
- × No point found or set
 - ⊙ EIP/NIP - Existing/New Iron Pipe
 - EIR/NIR - Existing/New Iron Rod
 - ECM - Existing Concrete Monument
 - Property Line
 - - - - - Non-Surveyed Line
 - Road Right of Way
 - Road Centerline