

# Building Sketch

Borrower/Client Amber Harris				
Property Address 707 Tisbury Ln				
City	Wilmington	County	State NC	Zip Code 28412
Lender	Measured 4/21/26			

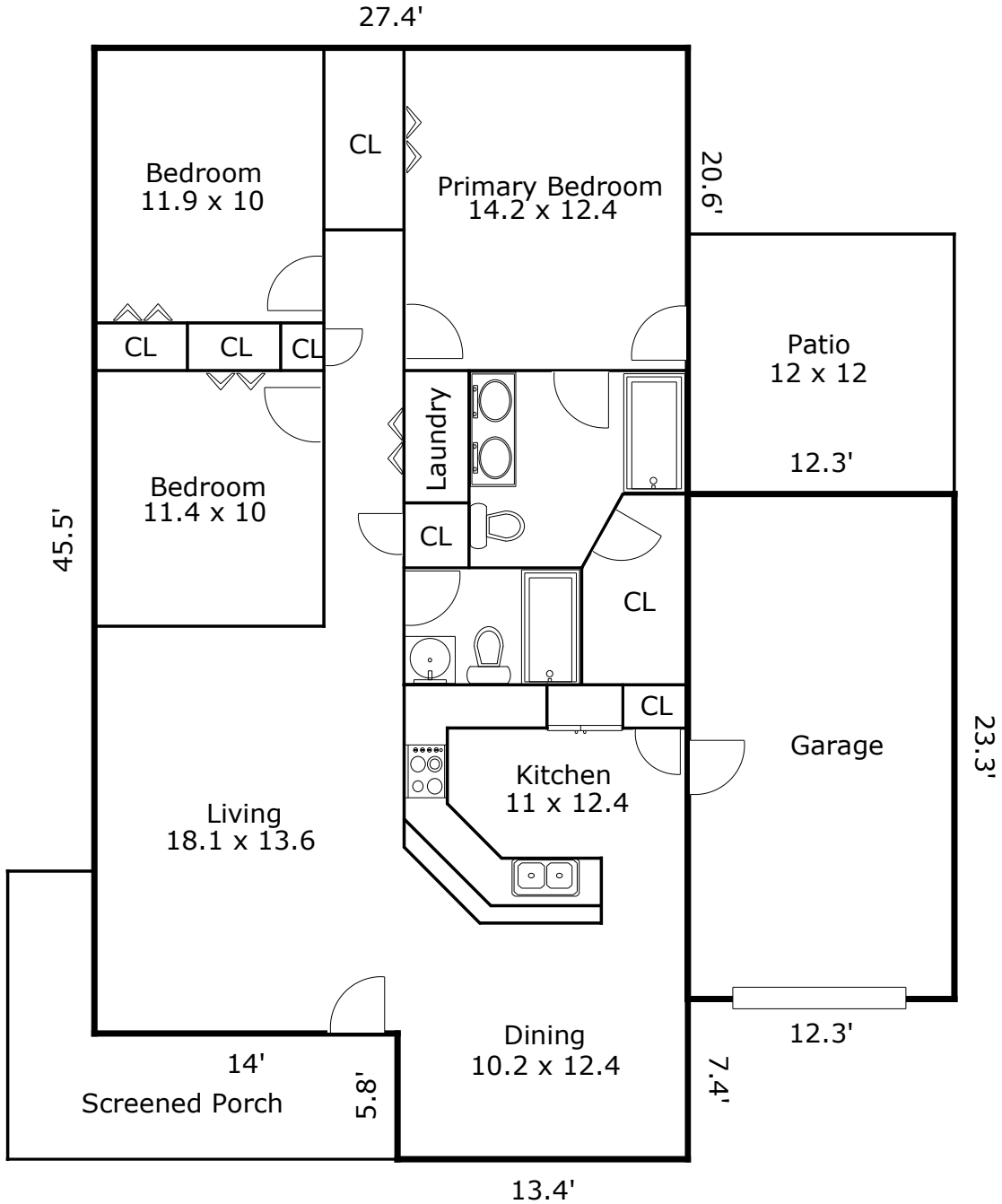

TOTAL Sketch by a la mode

### Area Calculations Summary

<b>Living Area</b>	
First Floor	1324.42 Sq ft
<b>Total Living Area (Rounded):</b>	<b>1324 Sq ft</b>
<b>Non-living Area</b>	
Garage	286.59 Sq ft

# Building Sketch

Borrower/Client Amber Harris

Property Address 707 Tisbury Ln

City Wilmington

County

State NC

Zip Code 28412

Lender Measured 4/21/26

TOTAL Sketch by a la mode

## Area Calculations Summary

Living Area		Calculation Details
First Floor	1324.42 Sq ft	$27.4 \times 45.5 = 1246.7$ $13.4 \times 5.8 = 77.72$
<b>Total Living Area (Rounded):</b>	<b>1324 Sq ft</b>	
Non-living Area		
Garage	286.59 Sq ft	$23.3 \times 12.3 = 286.59$