

Legend:

- IPF= Iron Pipe Found
- IRF= Iron Rod Found
- ISF= Iron Stake Found
- CMF= Concrete Monument Found
- IRS= Iron Rod Set
- CMS= Concrete Monument Set
- PP= Power/Utility Pole
- MH= Sewer Manhole
- WM= Water Meter
- FH= Fire Hydrant
- S/T= Sewer Top

Reference: Map Book 3 Page 60  
Moore County Registry

Emmett S. Raynor  
Surveyor, L-2521

Professional Seal: NORTH CAROLINA PROFESSIONAL SURVEYOR, EMMETT S. RAYNOR, L-2521, SEAL

DRAWN BY: ESR  
DATE: 05/23/01  
DWG. NO.: 137\_PNEE.dwg

APPROVED BY: [Signature]  
PROJ. NO.: [Blank]  
DWG. NO.: 137\_PNEE.dwg

Emmett S. Raynor, Surveyor L-2521  
170 Ampersand Road  
Aberdeen, North Carolina 28315  
Phone (910) 295-1703 FAX 295-2991

Notes: This map is not prepared for recording in accordance with GS 47-50. Area by coordinate method.  
The property shown hereon does not lie within a F.L.M.A. designated flood hazard area. Subject property is currently zoned RS-2. Precision Ratio is better than 1:7500.

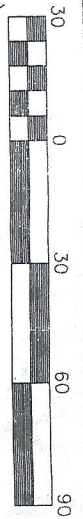
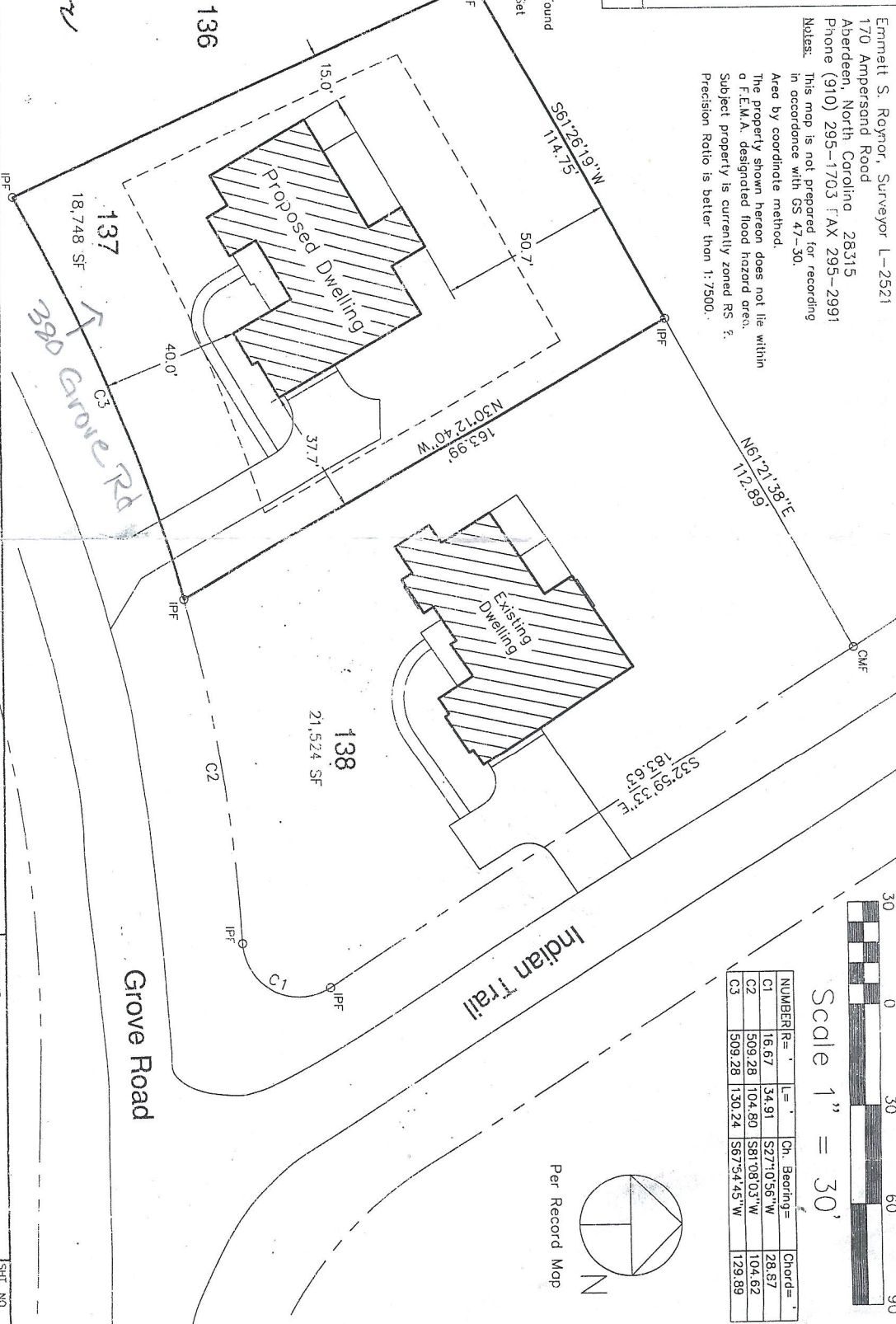

NUMBER	R=	I=	Ch. Bearing=	Chord=
C1	16.67	34.91	S27°10'56"W	28.57
C2	509.28	104.80	S81°08'03"W	104.62
C3	509.28	130.24	S67°54'45"W	129.89



REVISIONS

Proposed dwelling 02/18/03.

PROJECT

Lot 137, Pine Needles  
M-Neill Township, Moore County,  
Southern Pines, North Carolina

SHT. NAME

Made for

Bundy Construction,  
Incorporated

SHT. NO.