

## Building Sketch

Borrower	N/A				
Property Address	554 Chatham St				
City	Newport	County	Carteret	State	NC
Client	Candice Tirado			Zip Code	28570

Room labels have only been provided to assist the reader in visualizing the general floor layout. NO functional obsolescence was noted.

### First Floor

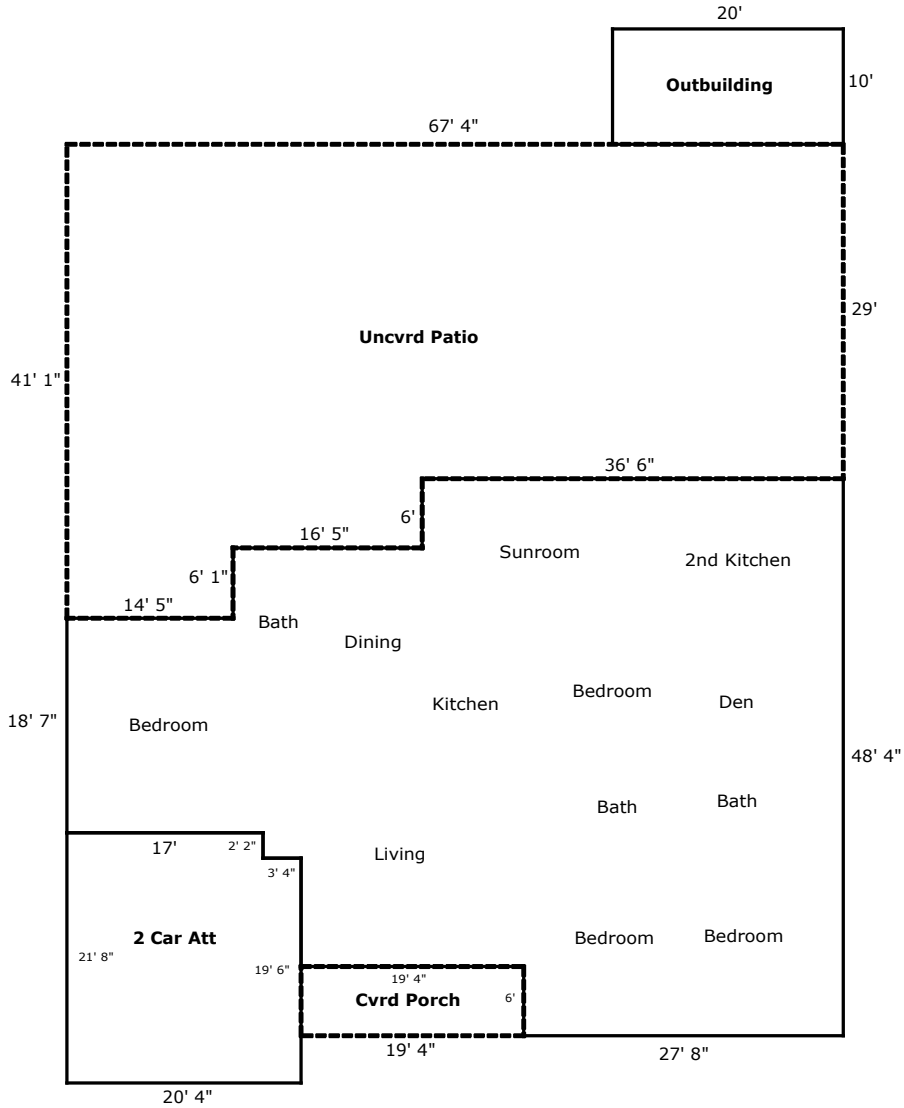

TOTAL Sketch by a la mode

### Area Calculations Summary

Living Area	Calculation Details	
First Floor	2512.13 Sq ft	$18.6 \times 14.4 = 267.84$ $48.3 \times 27.7 = 1337.91$ $8.8 \times 6 = 52.8$ $25.2 \times 24.7 = 622.44$ $2.2 \times 3.3 = 7.26$ $11.6 \times 19.3 = 223.88$
<b>Total Living Area (Rounded):</b>	<b>2512 Sq ft</b>	
Non-living Area		
Cvrd Porch	115.8 Sq ft	$6 \times 19.3 = 115.8$
Uncvrd Patio	2224.34 Sq ft	$29 \times 36.5 = 1058.5$ $30.8 \times 35 = 1078$ $14.4 \times 6.1 = 87.84$
2 Car Att	433.25 Sq ft	$20.3 \times 19.5 = 395.85$ $17 \times 2.2 = 37.4$
Outbuilding	200 Sq ft	$20 \times 10 = 200$