

I, ANDREW D. GRADY, certify that this map was drawn from an actual survey by me made from deed description recorded in Book 181, page 38; that the error of closure as calculated by latitudes and departures is 1: 2; that the area shown hereon was calculated by None; that this map was prepared in accordance with G. S. 47-30, as amended.

Witness my hand and seal this the 4 day of April, 1975.

My commission expires 7-16-76

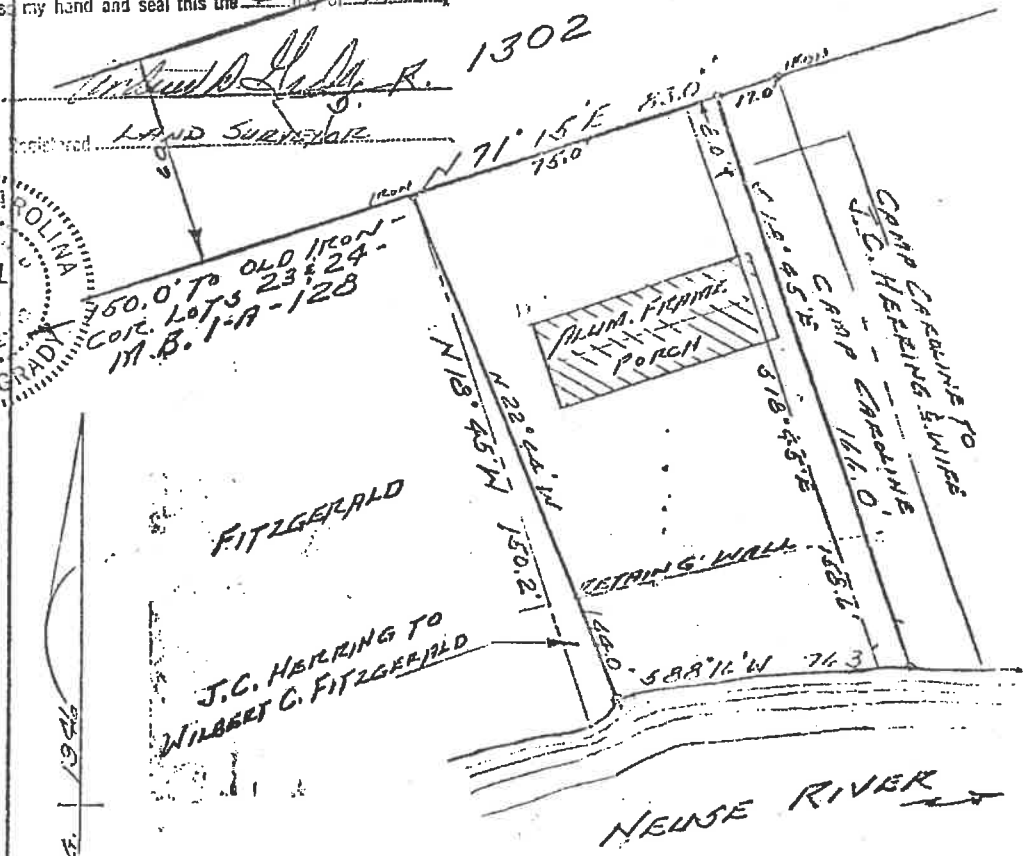

NOTE: REVISED APRIL 3, 1975.

SURVEY FOR
J. C. HERRING AND WIFE
IRENE J. HERRING
 PORTION CAMP CAROLINE PROPERTY
 No. 5 TOWNSHIP PAMLIKO COUNTY, N.C.
 BY ANDREW D. GRADY, R.L.S. NEW BERN, N.C.
 JUNE 10, 1974 SCALE: 1" = 40'