

PITT COUNTY PUBLIC HEALTH CENTER
Environmental Health Division
1717 W. 5th St.
Greenville, NC 27834

PERMIT # 3848-94-07

Date Approved 4-20-98

Tax Parcel # 1019 + 24083

New Existing _____ Repair _____

OPERATION PERMIT
Ground Absorption Sewage Disposal System
NC General Statutes Chapter 130A-Article 11

Owner Spright Pen
Last First Middle

Location Catwood S/D lot 10

Type Use: Residence # Bedrooms 3

Other _____

System Type: T/B Review Freq. 5 years

Tank Cap. 1000 Mfgt. MST Serial # 576-123

Sq. Ft. 900 # Lines 4 Width 3' Cover 6'x12"

Pump Tank Cap. 1000 Mfgt. MST Serial # PT-101

Grease Trap Cap. _____ Mfgt. _____ Serial # _____

Other _____ Pump Hydrovac 5033A1

Drainage Req'd. _____ Completed _____ H₂O Supply Air

Comments _____

Installed by Celia Matthews

Inspected by Robert M. Miller, ES

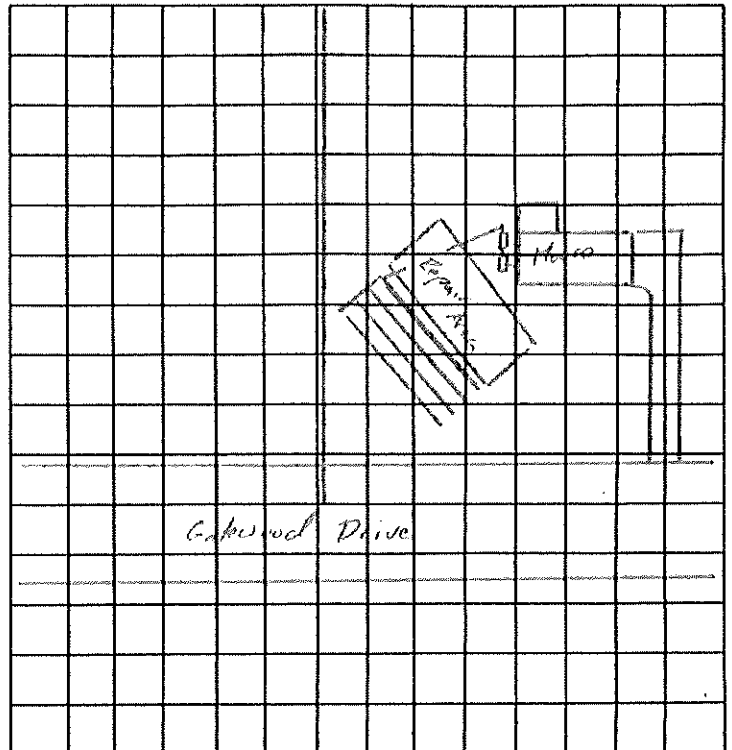

Matthews - J. H. System

1:30

12/20/1994
09:26:19

PITT COUNTY HEALTH DEPARTMENT
ENVIRONMENTAL HEALTH DIVISION
1717 WEST FIFTH STREET
GREENVILLE, N.C. 27834
PHONE 413-1253

PAID
 YES
 NO

EXISTING _____
NEW _____
REPAIR _____

APPLICATION

ARTICLE 11 OF CHAPTER 130A OF THE GENERAL STATUTES OF NORTH CAROLINA

DATE RECEIVED: 12/20/1994

APPLICATION NUMBER: 3848-94
PARCEL NUMBER: ~~1013-24003~~
54105
IDENTIFIER #: 18304-0040

APPLICANT: DON SPEIGHT
ADDRESS: 114 LANDING CIRCLE

GRIMESLAND, NC 27837

SUBDIVISION NAME: GATEWOOD

PHONE: HOME 919-757-1626 WORK 919-000-0000
916-3233

LOT NO: 10
BLOCK NO:

DIRECTIONS: SR 1127

676 Gatewood Dr

LAND USE: HOUSE
WATER SUPPLY: BELL ARTHUR
BEDROOMS: 003 EMPLOYEES: 000
SIZE OF LOT/DIMENSIONS:

APPLICANT'S SIGNATURE

***THIS IS AN OFFICIAL DOCUMENT. PLEASE RETAIN WITH OTHER VALUABLE PAPERS.

TANK SIZE 1000 ROCK WITHIN 8-10" INCHES SYSTEM TYPE M/C
NITRIFI. 900 PLOT PLAN REQ'D yes OPER. REQ'D yes
FLOOD PLAIN No FWA DATE OF EVAL. April 1994
12-21-94

REMARKS:

No drive or building may be over the system.
A 1000 gallon pump tank with effluent pump system will be required.

LAYOUT SKETCH

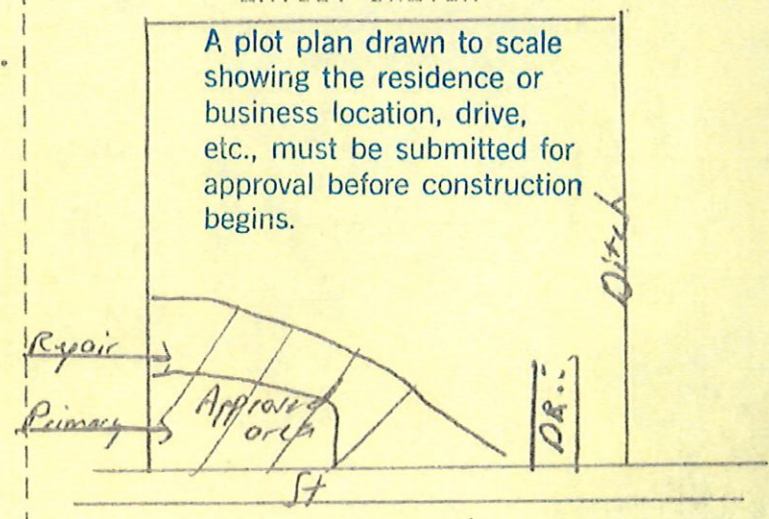

A plot plan drawn to scale showing the residence or business location, drive, etc., must be submitted for approval before construction begins.

DATE ISSUED 3-9-95

ENVIR. SPECIALIST Eric [Signature]

DATE APPROVED 4-20-98

ENVIR. SPECIALIST Robert M. Pappas, PE

VALID FOR 60 MONTHS

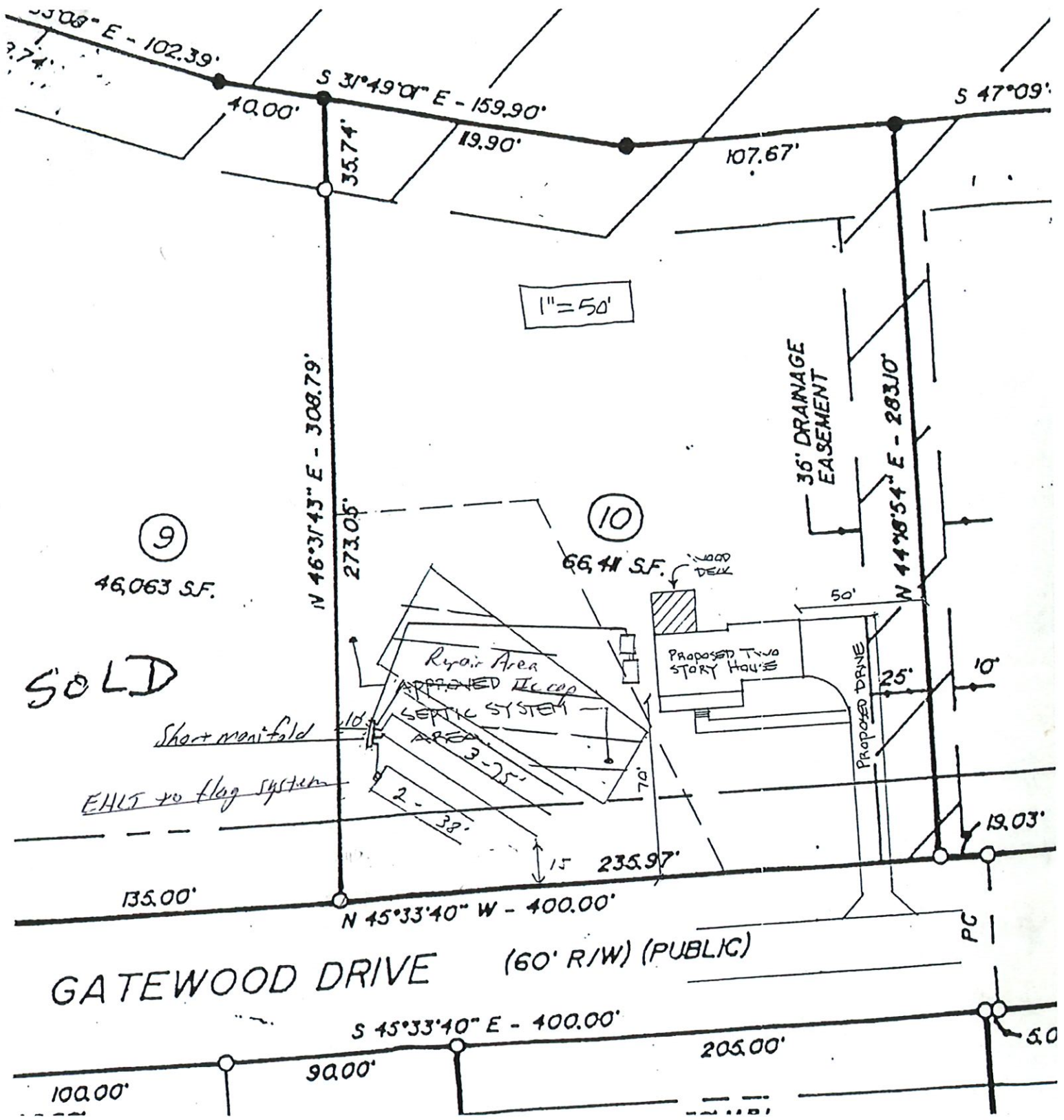

9
 46,063 SF.

SOLD

See
 Revised
 Plan

**SEPTIC TANK SYSTEM
 LOCATION APPROVED**
 BY *[Signature]*
 DATE 6-27-97
 PERMIT # 3848-97

Gatewood lot 10

PERMIT # _____

DATE _____

BY _____

LOCATION APPROVED
SEPTIC TANK SYSTEM

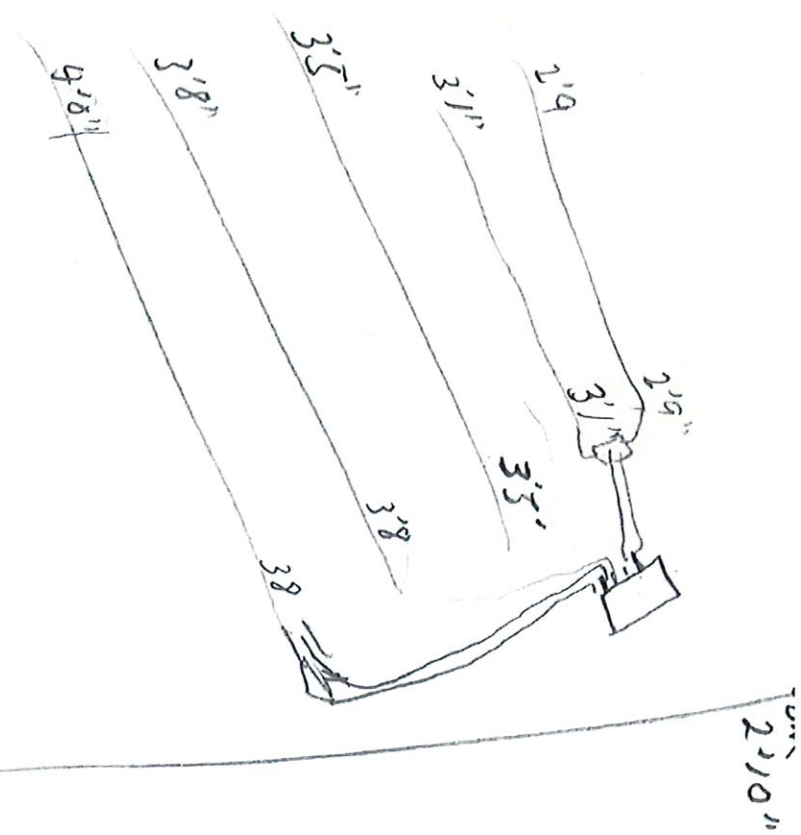
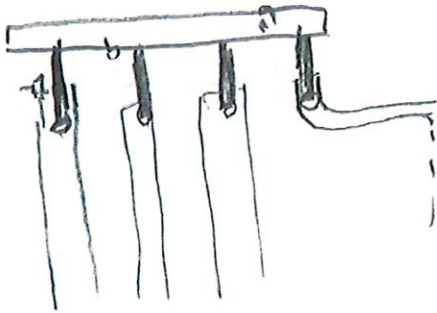

PRESSURE MANIFOLD REQUIREMENTS: Gatewood 1st 10 Permit # 3848-94

Manifold/Drain Line Connection Detail

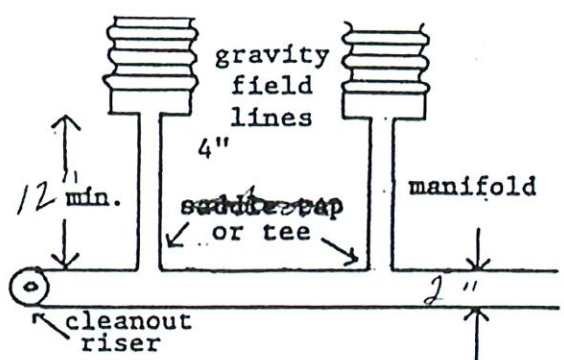

Conventional Drain Field Lines

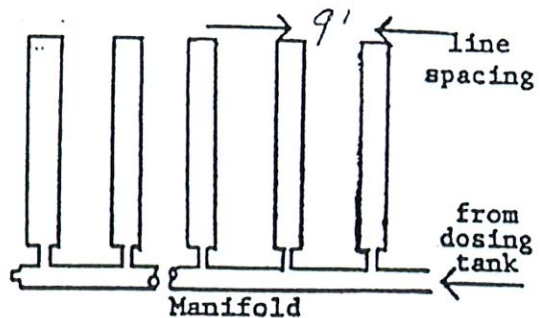

Pressure Manifold for Level Site

1. Supply Line Length: 120 ft
2. Manifold Length: ~~36 inches~~ 32 ft *BSW*
3. Manifold Size: 2 inch
4. Supply Line Size: 2 inch
5. Number of Taps: 4
6. Size of Taps: 1/2 inch
7. Gate Valve (flow adjustment): yes at manifold
8. ~~Gate Valve (to check head pressure):~~ _____
9. Line Spacing: 9' o.c.
10. Flow Per Tap: 7.11 gpm
11. Total Flow of Taps: 28.44 gpm
12. Total Dynamic Head (TDH): 14 ft
13. Tap Length: ~~24~~ 2 inches *BSW*
14. Pressure Head: 2 ft
15. Friction Head: 3 ft
16. Elevation Head: 9 ft
17. Pump Requirements: 28 gpm at 14 ft. TDH
18. Pump Run Time: 5.4 min
19. Draw Down: 7.5 inches
20. Dosing Volume: 150 gal

10/16/2000
08:18:17

PITT COUNTY HEALTH DEPARTMENT

1717 WEST FIFTH STREET
GREENVILLE, N.C. 27834
(252) 413-1253

NO WASTE WATER PERMIT

DATE ISSUED: 10/16/2000

PERMIT NO. 06-16105

NAME: JOHN WALKER
ADDRESS: 676 GATEWOOD DR
WINTERVILLE, NC 28590

PHONE: 252-756-1045
IDENTIFIER #: 20937-0003

TYPE OF BUILDING: STORAGE - *to be built in back right corner of lot*

DATE INSPECTED: 0/00/0000

EXPIRATION PERIOD: 0

ACCORDING TO THE INFORMATION FURNISHED BY THE ABOVE, NEITHER AN IMPROVEMENT PERMIT NOR CERTIFICATE OF COMPLETION WILL BE REQUIRED FOR THIS STRUCTURE. NO WASTE WATER WILL BE GENERATED.

[Handwritten Signature]
SIGNATURE OF APPLICANT

APPROVED BY *Paul M. Andrews* *kyCB2*

95' PITT COUNTY DRAINAGE DISTRICT
EASEMENT - LATERAL SWIFT CREEK 38

MARTHA W. MILLS, ET AL
EXT. FILE 91E-017

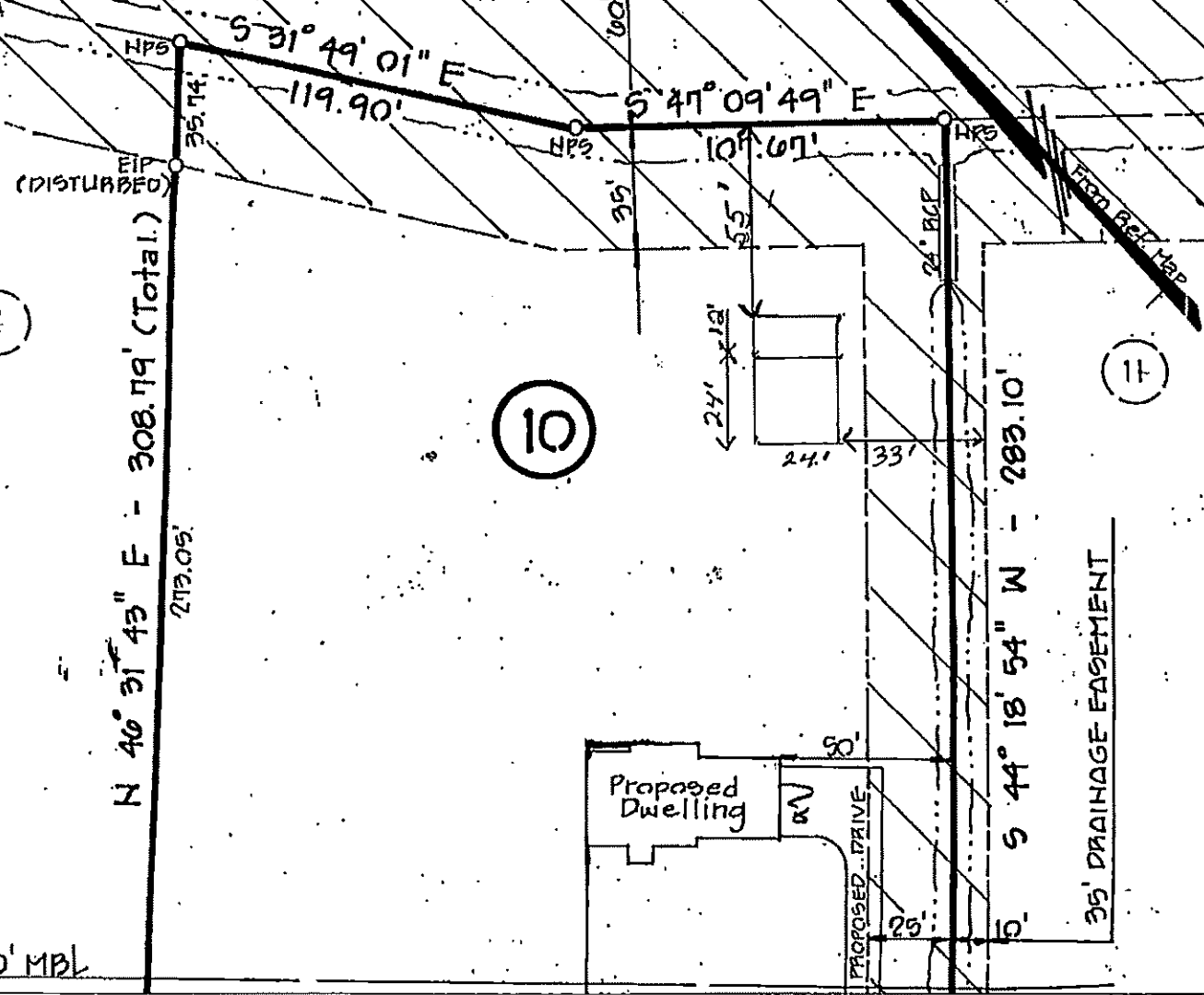



Pitt County Government
Greenville, North Carolina
www.pittcountync.gov





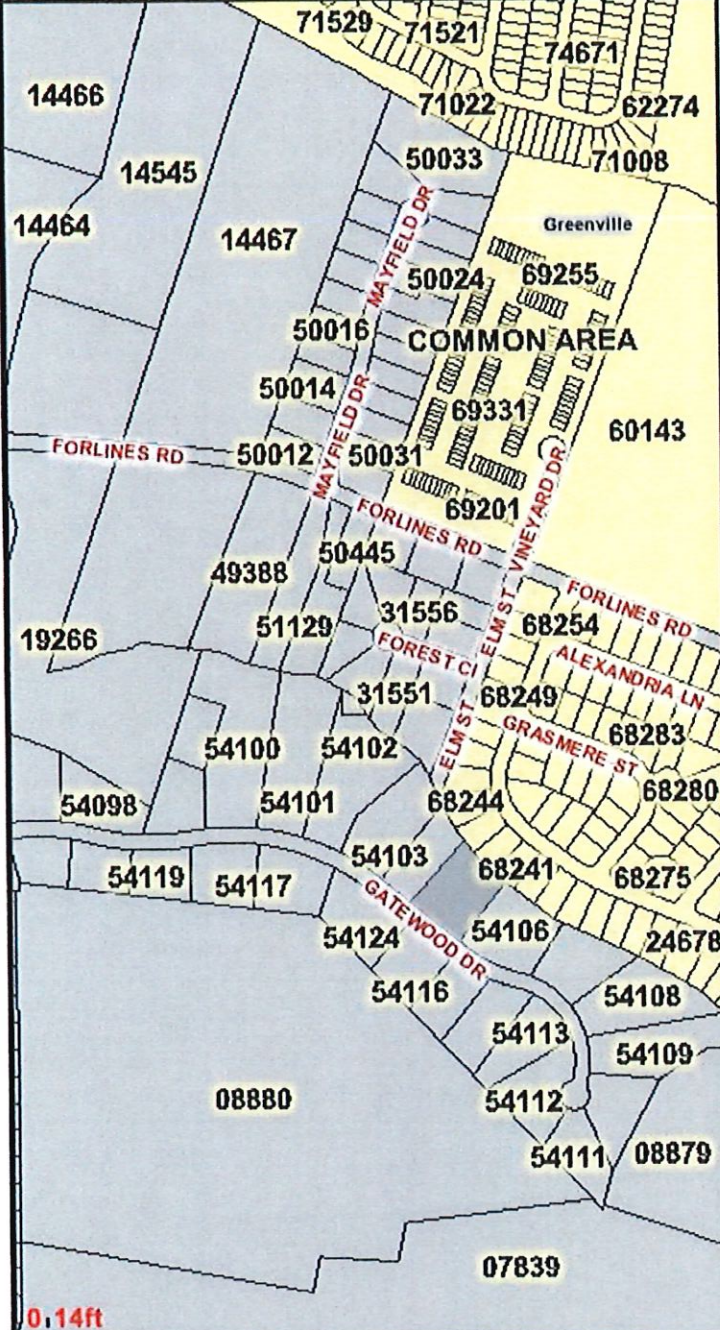

0.14ft

Disclaimer: This tax record is prepared for the inventory of real property within Pitt County and is compiled from recorded deeds, plats, tax maps, surveys, and other public records. Users of this data are hereby notified that the aforementioned public primary information sources should be consulted for verification. Pitt County assumes no legal responsibility for the information contained herein.

Copyright © 2008, Pitt County, North Carolina.

Parcel	054105
Physical Address	676 GATEWOOD DR
OwnerName	WALKER JOHN T. JR
OwnerAddress1	WALKER SALLY M
OwnerAddress2	676 GATEWOOD DR.
OwnerAddress3	
City / State / Zip	WINTERVILLE NC 28590
NC PIN	4665544323
Subdivision / Section / Phase	
Prior Legal Description	LOT 10-GATEWOOD S/D
Block Lot	
Tract	
Building Number / Unit	
Acres	1.49
Current Owner	
Deed/Document	000818 00436
Map Book	44-77,77A
Deed/Document Date	05/1998
Deed/Document Sales Price	\$152,500
Building Type / Use	RR SFR CONST(SFR)
Number of Buildings	1
Year Built	1998
Heated Square Feet	2480
Building Value	\$184,918
Extra Features Value	\$4,760
Land Value	\$32,058
Total Current Market Value	\$221,736
Total 2007 Market Value	\$214,880
Revaluation Year	2008
Municipality	
Township	WINTERVILLE
Fire District	WINTERVILLE
Census Tract	13
Neighborhood	007050
Elementary School	CREEKSIDE ELEM
Middle School	A G COX MID
High School	SOUTH CENTRAL HIGH

PLEASE NOTE:

The parcel ownership information is updated nightly and reflects the new 2008 property values.



**PITT COUNTY
HEALTH DEPARTMENT
ENVIRONMENTAL HEALTH DIVISION
1717 W. 5TH STREET
GREENVILLE, NORTH CAROLINA 27834-1696**

TELEPHONE: (252) 902-3200.

REVIEW OF TYPE III-B SEWAGE DISPOSAL SYSTEM

In accordance with Rule .1961(b) of LAWS AND RULES FOR SEWAGE TREATMENT, AND DISPOSAL SYSTEMS, Article 11, Chapter 130A of NCGS 15A NCAC 18A .1900 et seq, the local health department is required to inspect septic systems which use a single effluent pump or single siphon every five years. The details of this inspection and any necessary maintenance requirements are detailed below.

Owner John T. Walker, JR Parcel# 54105 Operation Permit # 3848-94
 System Location Address 676 Gatewood Dr Inspection Date 8/26/08
 Mailing Address 676 Gatewood Dr Hinkleville, NC 28590

TANK:

Pump tank and risers visibly sound	Y	N	
Surface water diverted away from tanks	Y	N	
Risers accessible and extend at least 6 inches above finished grade	Y	N	
Riser joined to the tank top and sealed to prevent water entrance	Y	N	

DOSING SYSTEM:

Floats operating properly, no excessive buildup preventing flotation	Y	N	
Float free or bracket corrosion resistant and in good working condition	Y	N	
Quick disconnect union in good working order	Y	N	
Pipes and connections in good condition and not leaking	Y	N	
Pump lift chain or rope corrosion resistant and in good condition	Y	N	
Wiring inside tank free of splices	Y	N	
Gate valve in pump tank intact and accessible	Y	N	N/A

CONTROL PANEL:

Audible and visible high water alarm present and operating properly	Y	N	
Control panel enclosures/components in good condition	Y	N	
Conduit into enclosure box sealed against corrosive gases	Y	N	
Elapsed Time Meter reading	16398	hrs	N/A

NITIFICATION FIELDS:

Surface water diverted from drainfield area, no depressions on drainfield	Y	N	
Vegetative cover adequate and maintained properly	Y	N	
Ditches, swales, diversions, tile drains, etc., properly maintained	Y	N	
Protected from traffic and destructive uses	Y	N	
Repair area properly reserved and maintained	Y	N	
Valve at field intact, protected and accessible	Y	N	N/A
Manifold cleanout intact, protected, and accessible	Y	N	
Nitrification field shows no signs of effluent surfacing	Y	N	

COMMENTS:

System working properly upon
time of inspection

MAINTENANCE REQUIRED BY OWNER:

NONE

RECOMMENDED MAINTENANCE:

Have septic tank and pump tank serviced every 3 to 5 years to remove solids. Have septic tank pumper inspect condition of sanitary tee when pumped.

Environmental Health Specialist
Pitt County Health Department

902-3213

Specialist's Direct Phone Number



1717 W 5th Street Greenville, NC 27834 252-902-3206

REVIEW OF TYPE III-B SEWAGE DISPOSAL SYSTEM

In accordance with Rule .1961(b) of LAWS AND RULES FOR SEWAGE TREATMENT, AND DISPOSAL SYSTEMS, Article 11, Chapter 130A of NCGS 15A NCAC 18A .1900 et seq, the local health department is required to inspect septic systems which use a single effluent pump or single siphon every five years. The details of this inspection and any necessary maintenance requirements are detailed below.

Owner John Walker Parcel# 54105 Operation Permit # 3848-94
 System Location Address 676 Gatewood Dr. Inspection Date 12-6-2013
 Mailing Address 676 Gatewood Dr. Winterville NC 28590

TANK:

Pump tank and risers visibly sound	(Y)	N	
Surface water diverted away from tanks	(Y)	N	
Risers accessible and extend at least 6 inches above finished grade	(Y)	(N)	
Riser joined to the tank top and sealed to prevent water entrance	(Y)	N	

DOSING SYSTEM:

Floats operating properly, no excessive buildup preventing flotation <i>See note.</i>	(Y)	N	
Pump operated by pressure bell	(Y)	N	(N/A)
Float free or bracket corrosion resistant and in good working condition	(Y)	N	
Quick disconnect union in good working order	(Y)	N	
Pipes and connections in good condition and not leaking	(Y)	N	
Pump lift chain or rope corrosion resistant and in good condition	(Y)	N	
Wiring inside tank free of splices	(Y)	N	
Gate valve in pump tank intact and accessible	(Y)	N	(N/A)

CONTROL PANEL:

Audible and visible high water alarm present and operating properly	(Y)	N	
Control panel enclosures/components in good condition	(Y)	N	
Conduit into enclosure box sealed against corrosive gases	(Y)	(N)	
Elapsed Time Meter reading	<u>247.22</u>	hrs	N/A

NITIFICATION FIELDS:

Surface water diverted from drainfield area, no depressions on drainfield	(Y)	N	
Vegetative cover adequate and maintained properly	(Y)	N	
Ditches, swales, diversions, tile drains, etc., properly maintained	(Y)	N	
Protected from traffic and destructive uses	(Y)	N	
Repair area properly reserved and maintained	(Y)	N	
Valve at field intact, protected and accessible	(Y)	(N)	N/A
Manifold cleanout intact, protected, and accessible	(Y)	(N)	
Nitrification field shows no signs of effluent surfacing	(Y)	N	

COMMENTS:

Riser is not 6" above grade.

Alarm float has broken off the float tree and is hanging from the supply line.

This needs to be re-attached.

There are a lot of solids in the pump tank. Recommend pumping tanks to remove solids.
Could not locate manifold cleanout or gate valve. They are overgrown with grass.

MAINTENANCE REQUIRED BY OWNER:

RECOMMENDED MAINTENANCE:

Have septic tank and pump tank serviced every 3 to 5 years to remove solids. Have septic tank pumper inspect condition of sanitary tee when pumped.

J. S. D. R. REHS
Environmental Health Specialist
Pitt County Health Department

252-902-3218
Specialist's Direct Phone Number