

NOTES:

1. THIS MAP IS NOT THE RESULT OF AN ACTUAL FIELD SURVEY.
2. THIS MAP IS PLOTTED FROM INFORMATION FOUND ON A PLAT BY McKIM & CREED ENG. TITLED "A SURVEY FOR WEYERHAEUSER REAL ESTATE COMPANY, CYPRESS LANDING SUBDIVISION, PHASE 2, SECTION 6, DATED APRIL 30, 2002".
3. FOR MORE INFORMATION PERTAINING TO THIS LOT, SEE THE ABOVE REFERENCED PLAT.

**FOR INFORMATION PURPOSES ONLY
NOT FOR SALES, RECORDATION OR
CONVEYANCES**

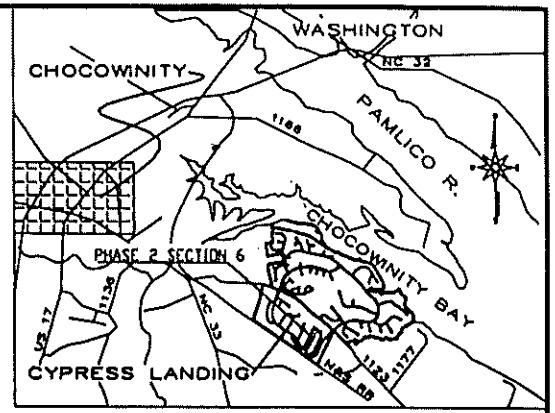
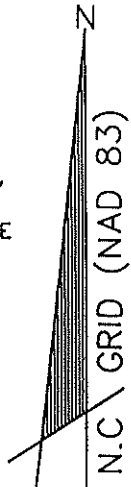

LINE TABLE		
LINE	LENGTH	BEARING
L10	5.53	S69°26'40"E
L11	20.26	S31°59'24"E
L12	53.56	S31°55'24"E
L13	37.48	S47°21'24"E
L14	16.24	S67°07'44"E
L15	27.16	S14°06'41"E

CURVE TABLE						
CURVE	LENGTH	RADIUS	DELTA ANGLE	TANGENT	DIRECTION	CHORD
C21	34.72	50.00	39°47'31"	18.10	N44°01'49"W	34.03
C31	27.02	367.08	4°13'05"	13.52	S12°46'43"E	27.02

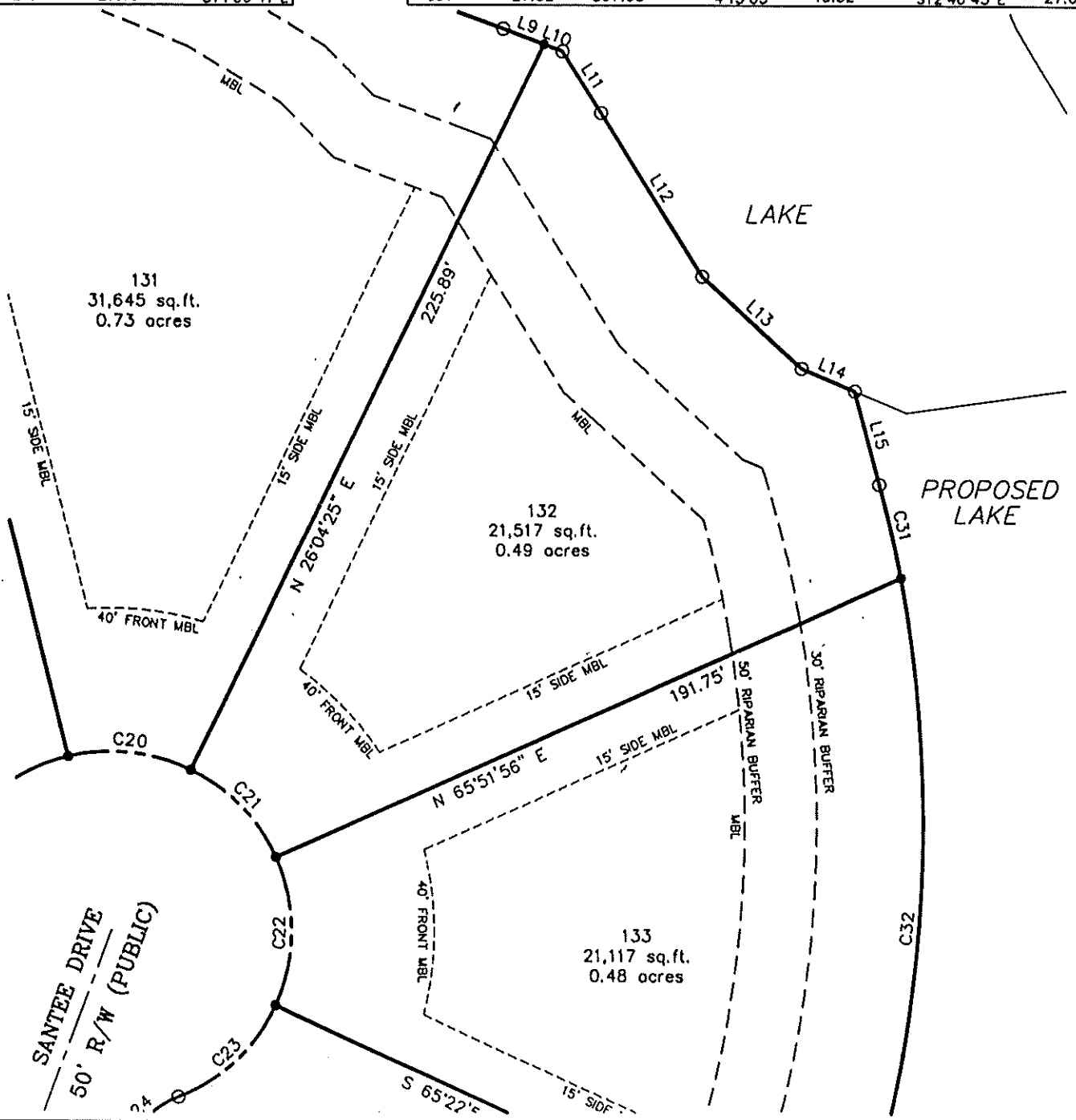

NUMBER 4 FAIRWAY

N 26° 04' 25" E

262.66'

FOUND REBAR

SET REBAR

132.87'

LOT NO. 130

LOT NO. 129

S 13° 43' 05" E
99.70'

SET REBAR

291.54'

CHORD = 42.43'
LENGTH = 43.81'

FOUND REBAR

FOUND REBAR

SET REBAR

84.74'

N 63° 55' 35" W

168.78'

FOUND REBAR

LOT NO. 129

SANTEE DRIVE

SKETCH OF LOT NO. 130
CYPRESS LANDING, PHASE 2, SECTION 6
CHOCOWINY TOWNSHIP, BEAUFORT CO., NC
DEC. 11, 2007 1 IN. = 40 FT.

PAUL T. CANALIZO, SURVEYOR