

NORTH CAROLINA
BRUNSWICK COUNTY

I, THOMAS W. MORGAN, CERTIFY THAT THIS PLAT WAS MADE UNDER MY SUPERVISION FROM AN ACTUAL SURVEY MADE UNDER MY PERSONAL SUPERVISION, ERROR OF CLOSURE AS CALCULATED BY COMPUTATION IS SEE PLAT THAT THE BOUNDARIES NOT SURVEYED ARE PLOTTED FROM INFORMATION REFERENCED PREPARED IN ACCORDANCE WITH G.S. 47-20 MY ORIGINAL SIGNATURE, REGISTRATION NUMBER L-2918

27 DAY OF JUNE 1990

Thomas W. Morgan
THOMAS W. MORGAN, R.L.S.
REGISTRATION NUMBER L-2918
SEAL OR STAMP

STATE OF NORTH CAROLINA
COUNTY OF BRUNSWICK

I, A NOTARY PUBLIC OF THE COUNTY AND STATE ABOVE SAID, CERTIFY THAT THOMAS W. MORGAN, A REGISTERED LAND SURVEYOR, PERSONALLY APPEARED BEFORE ME THIS DAY AND ACKNOWLEDGED THE EXECUTION OF THE FOREGOING INSTRUMENT, WITHIN MY JURISDICTION, AND THAT HE IS THE PERSON WHOSE NAME IS SET FORTH AS THE SURVEYOR THEREON.

Nancy E. Forrest
NOTARY PUBLIC
MY COMMISSION EXPIRES 5-3-93
SEAL OR STAMP

LEGEND:
EIP ○ EXISTING IRON PIPE (FOUND)
NRB ○ NEW RE-BAR (SET)
ERB ○ EXISTING RE-BAR (FOUND)

NOTES:
* AVERAGE LOT SIZE IS 14,800 SQUARE FEET.
* ALL INTERIOR LOT LINES ARE CENTERED IN A 10 FOOT DRAINAGE EASEMENT FOR UNDERGROUND DRAIN TILE TO BE USED AS NEEDED.
* ALL STREETS ARE PRIVATE.
* ALL LOTS ARE TO HAVE ON SITE WATER AND SEWAGE DISPOSAL SYSTEMS. SAID SYSTEMS ARE REQUIRED TO HAVE PERMITS ISSUED BY THE BRUNSWICK COUNTY HEALTH DEPARTMENT PRIOR TO CONSTRUCTION.
* ALL STREETS ARE SUBJECT TO PUBLIC UTILITY EASEMENTS.
* SECTION ONE, STONE CHIMNEY RIDGE DOES NOT APPEAR TO BE IN A FLOOD HAZARD ZONE.
* 900 LINEAR FEET OF STREETS.
* REFERENCE: MAP CABINET R, PAGE 278.

Plot of Survey For
**SECTION ONE
STONE CHIMNEY RIDGE**

**BRUNSWICK
SURVEYING, INC.**
Thomas W. Morgan
Registered Land Surveyor
North Carolina and South Carolina
Route 4, Box 128-D
Supply, North Carolina 28482 (919) 842-8392

1" = 100' scale

SCALE	1" = 100'	DATE	6-20-90
TOWNSHIP	LOCKWOOD FULLY	FIELD BOOK	219-39
COUNTY	BRUNSWICK	FILE	9008051
STATE	NORTH CAROLINA	JOB NO.	90-080

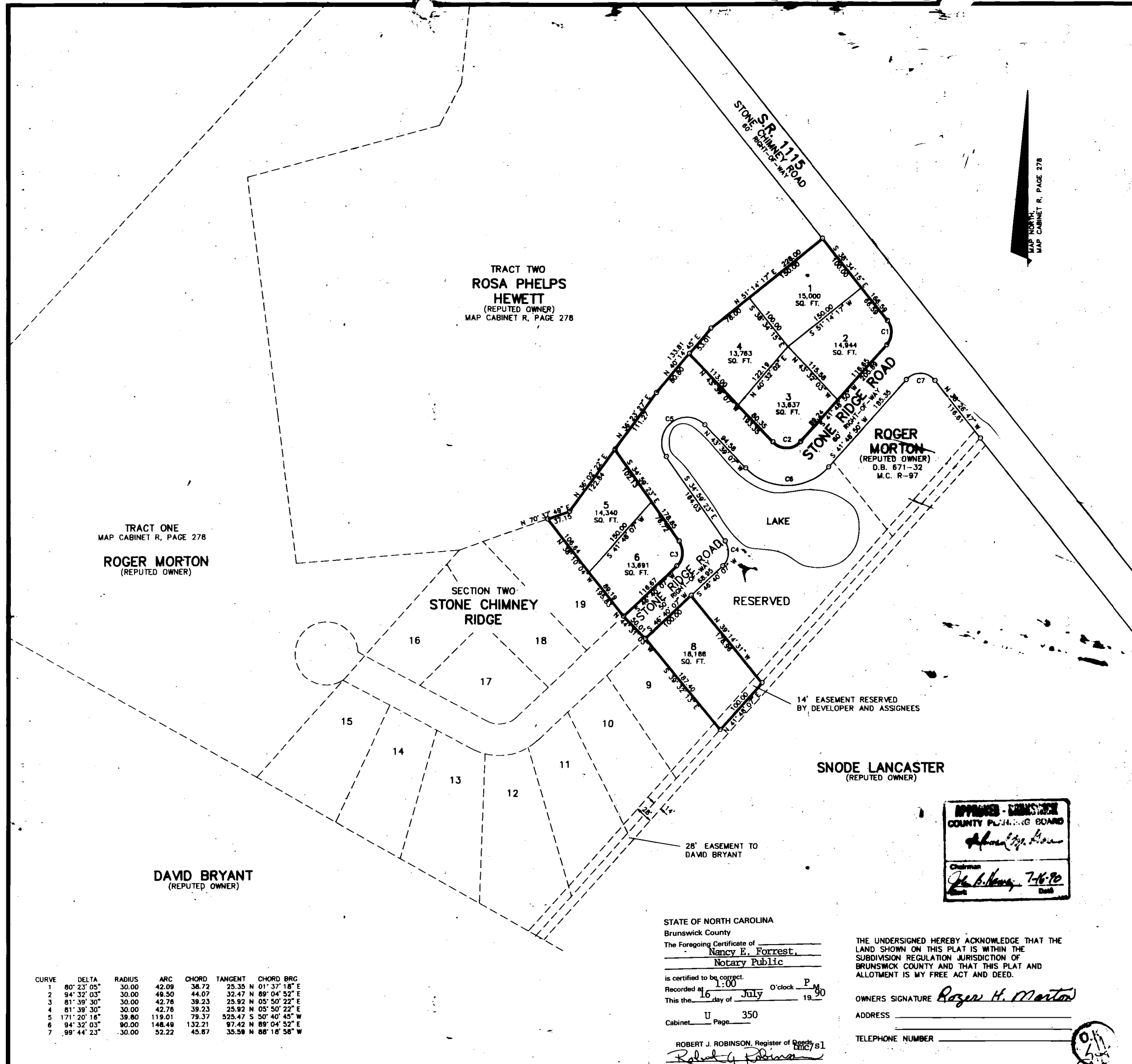

CURVE	DELTA	RADIUS	ARC	CHORD	TANGENT	CHORD BRG
1	80° 23' 05"	30.00	42.08	38.72	25.35 N 01° 37' 18" E	
2	94° 32' 03"	30.00	48.50	44.07	32.47 N 89° 04' 52" E	
3	81° 39' 30"	30.00	42.78	39.23	25.92 N 05° 50' 22" E	
4	81° 39' 30"	30.00	42.78	39.23	25.92 N 05° 50' 22" E	
5	171° 20' 16"	39.80	119.01	79.37	525.47 S 50° 40' 45" W	
6	94° 32' 03"	90.00	148.49	132.21	97.42 N 89° 04' 52" E	
7	99° 44' 23"	30.00	52.22	45.87	35.58 N 88° 18' 58" W	

Map Cabinet R, page 350 7-16-90 1.00 P.M. 3:20 P.M.