

### 2050 Boykin Road

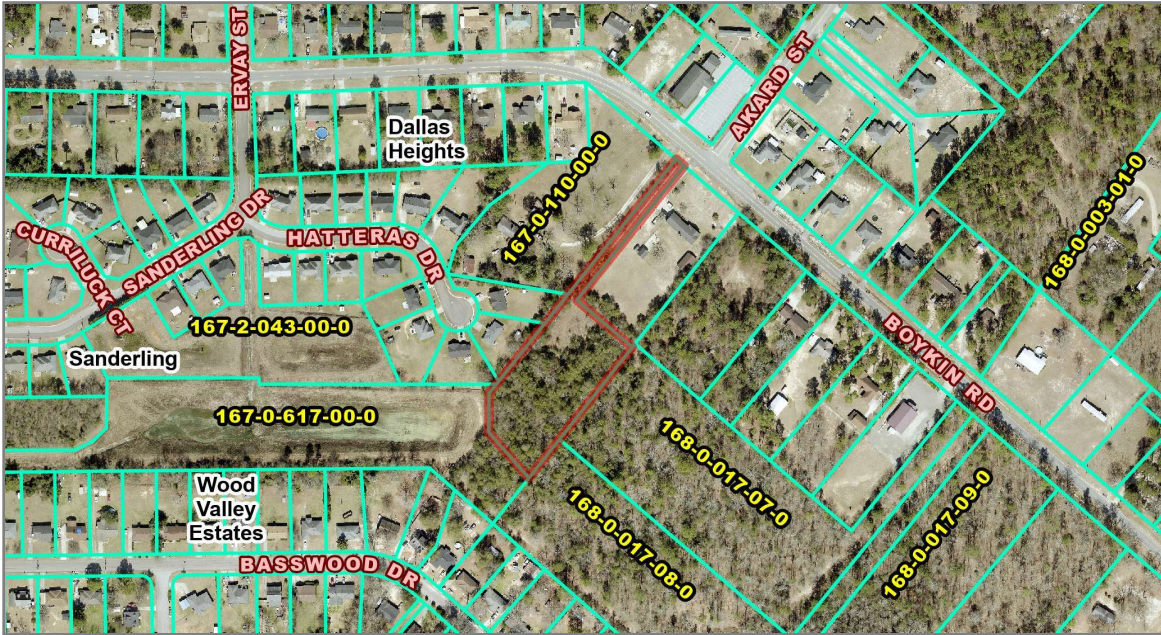

Parcel Number	167-0-114-01-0	Phase	
Site Address	2050 Boykin Rd	Section	
City State Zip	Augusta, GA 30906	Block	
Tax Prop Type	Residential Lots	Lot	
100% Assessed Value	\$12,432	County Commissioner	6 - Tony Lewis
Owner Name	FUNSCH MATTHEW E ROFS	Super Cty Commissioner	10 - Wayne Guilfoyle
Multiple Owners	FUNSCH EDWINA E ROFS	School Board	6 - Edward Lowery
Owner's Address	2106 BOYKIN RD	Super School Board	10 - Samantha Valentine
Owner's City State Zip	AUGUSTA, GA 30906	Deed Book Page	
Solid Waste Hauler	Inland Services	Plat Book Page	
Solid Waste Service Day	Fri	Urban M & O	No
Vacant	Yes	LAT	33.35959003
City Owned	No	LONG	-82.05058246
Tax District	002	Stormwater Fee	\$0, Accounts, (706) 821-2300
Total Acres	1.99	LOMA	
Neighborhood	7B3322 WOOD VALLEY ESTATES	Elev Cert	
Subdivision			



*Disclaimer: While every effort is made to keep information provided over the internet accurate and up-to-date, Augusta does not certify the authenticity or accuracy of such information. No warranties, express or implied, are provided for the records and/or mapping data herein, or for their use or interpretation by the User.*

Map Scale  
**1 inch = 400 feet**  
 7/19/2025

2106 Boykin Road

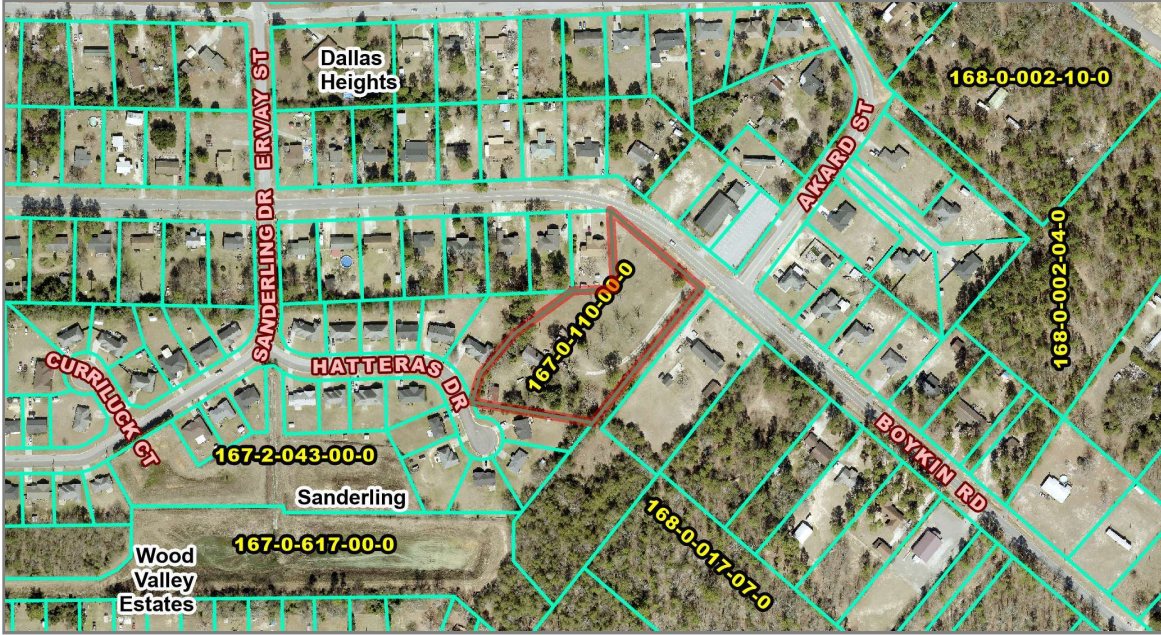

Parcel Number	167-0-110-00-0	Phase	
Site Address	2106 Boykin Rd	Section	
City State Zip	Augusta, GA 30906	Block	000G
Tax Prop Type	Agricultural Small Tracts	Lot	00001
100% Assessed Value	\$93,828	County Commissioner	6 - Tony Lewis
Owner Name	FUNSCH MATTHEW E ROFS	Super Cty Commissioner	10 - Wayne Guilfoyle
Multiple Owners	FUNSCH EDWINA E ROFS	School Board	6 - Edward Lowery
Owner's Address	2106 BOYKIN RD	Super School Board	10 - Samantha Valentine
Owner's City State Zip	AUGUSTA, GA 30906-9486	Deed Book Page	680 1049
Solid Waste Hauler	Inland Services	Plat Book Page	680 1047
Solid Waste Service Day	Fri	Urban M & O	No
Vacant	No	LAT	33.36067
City Owned	No	LONG	-82.0507
Tax District	002	Stormwater Fee	\$12.80, 1 Account, (706) 821-2300
Total Acres	2.79	LOMA	
Neighborhood	7B3303 DALLAS HEIGHT	Elev Cert	
Subdivision	DALLAS HEIGHTS		



Disclaimer: While every effort is made to keep information provided over the internet accurate and up-to-date, Augusta does not certify the authenticity or accuracy of such information. No warranties, express or implied, are provided for the records and/or mapping data herein, or for their use or interpretation by the User.

Map Scale  
**1 inch = 400 feet**  
 7/19/2025