

BASIS OF BEARINGS
NC GRID NAD83 (NSRS 2011)

ALFRED L. RODGERS
DB P-15 PG 443

JOHNNIE E. MIZELLE
DB E-10 PG 383

WINONA PEAKS
DB R-26 PG 788
PC B SL 355E

J&W INC.
DB T-29 PG 258
PC D SL 256H

PARENT TRACT
2,701,263 SQ FT
62.012 AC
INCLUDING
CEMETERY LOT

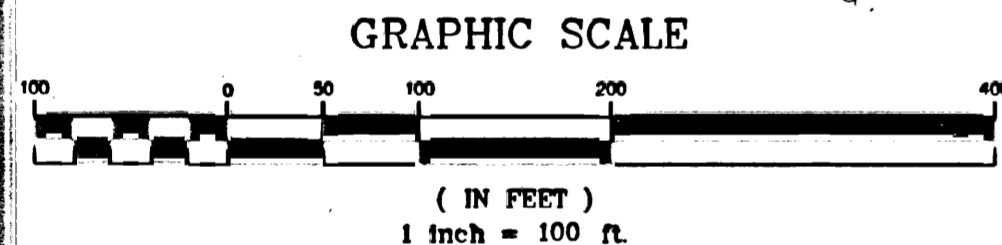
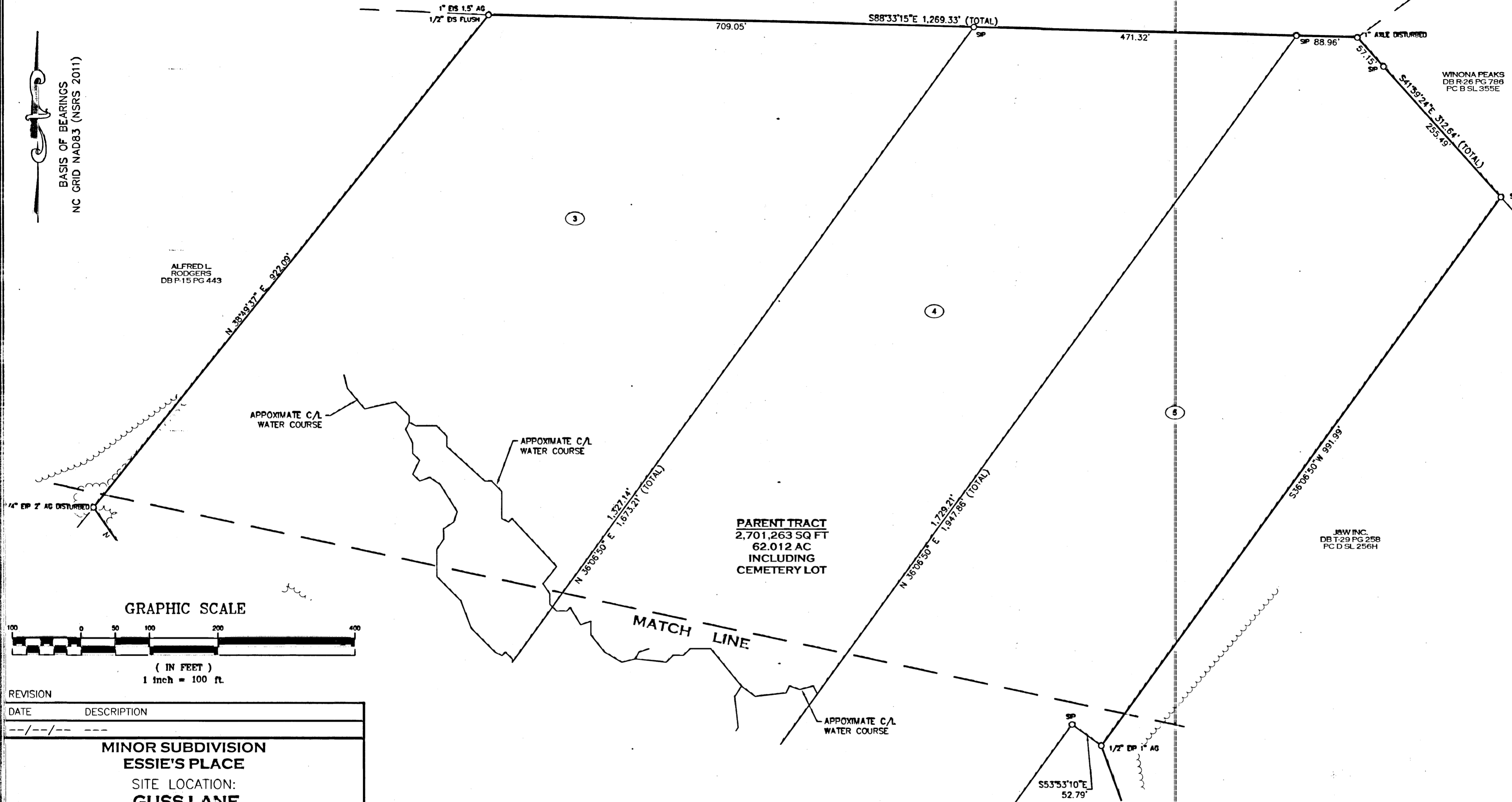

REVISION	DATE	DESCRIPTION

**MINOR SUBDIVISION
ESSIE'S PLACE**
SITE LOCATION:
GUSS LANE
ROBERSONVILLE, NORTH CAROLINA
CROSS ROADS TOWNSHIP, MARTIN COUNTY
PREPARED FOR:
WILLIAM S. BLACK, ET AL

ALLOWAY I PLLC
GEOSPATIAL
INFORMATICS & SURVEYING
463 Second Street - Ayden - NC - 28513
252-565-2657 - NC FIRM # P-2153

Title Search	N/A	Date	03/25/2025	Proj. ID	20240313
Surveyed By	CRG/JLS	Scale	1" = 100'	Sheet No.	2 OF 2
Survey Date(s)	APRIL 2024				
Field Book	XXX				

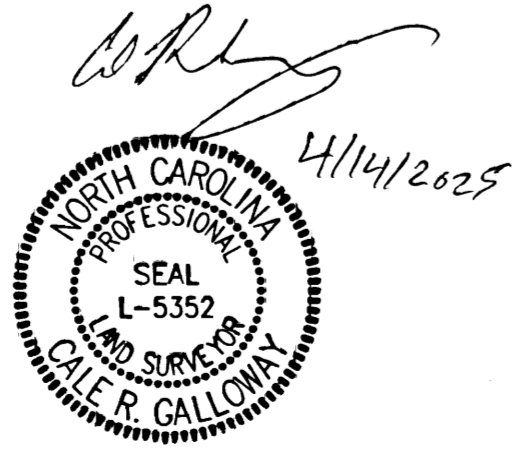

FILED Apr 17, 2025 11:00 am
PLAT SLIDE 0000D - 269G
INSTRUMENT 00580

FILED
MARTIN
COUNTY, NC
KIMBERLY J. GRIFFIN
REGISTER
OF DEEDS

DC
Deputy
INDEXED
 GRANTOR GRANTEE

State of North Carolina
County of Martin
Erica Davis, Review Officer
of Martin County, certify that the map
or plat to which this certification is
affixed meets all statutory requirements
for recording.
Erica Davis 4/17/2025
Review Officer Date