

SMITH ISLAND PLAN LOT

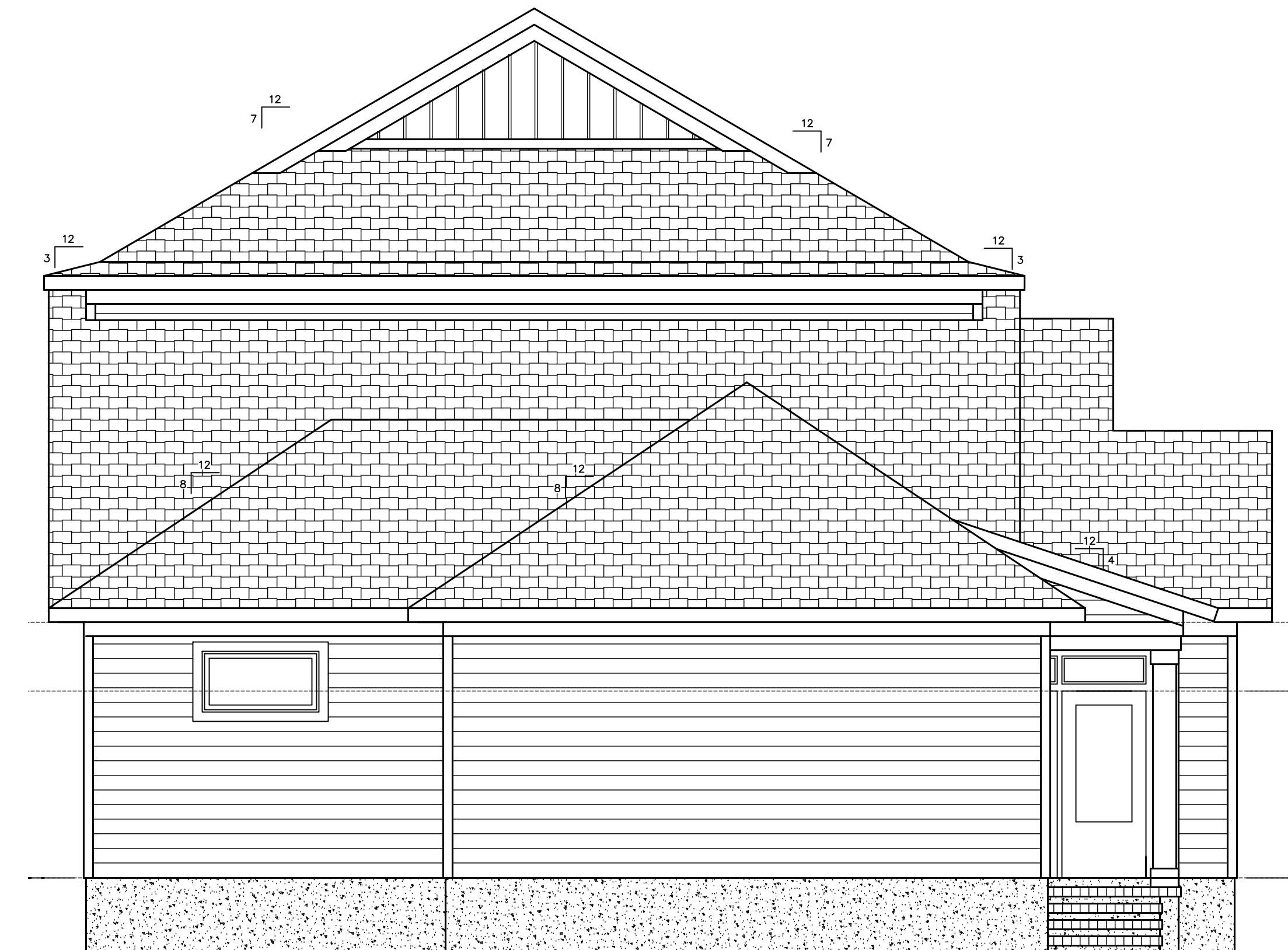

It is the responsibility of the builder to assure that all work is in accordance with the latest edition of all applicable Nation, State, and Local Building Codes. It is the responsibility of the builder to check all dimension and details for overall accuracy appropriate to the local on site conditions. The draftsman is not an architectural firm and stands no liability for structural or architectural design integrity. Every effort has been made to ensure all dimensions are correct and governmental regulations have been met. If an error or omission does occur it is the sole responsibility of the contractor to correct the error and not the responsibility of the draftsman. This plan has been prepared for the contractor and the Draftsman has no knowledge of, or is responsible for, any copy right infringement. The contractor takes sole responsibility for everything on this plan.

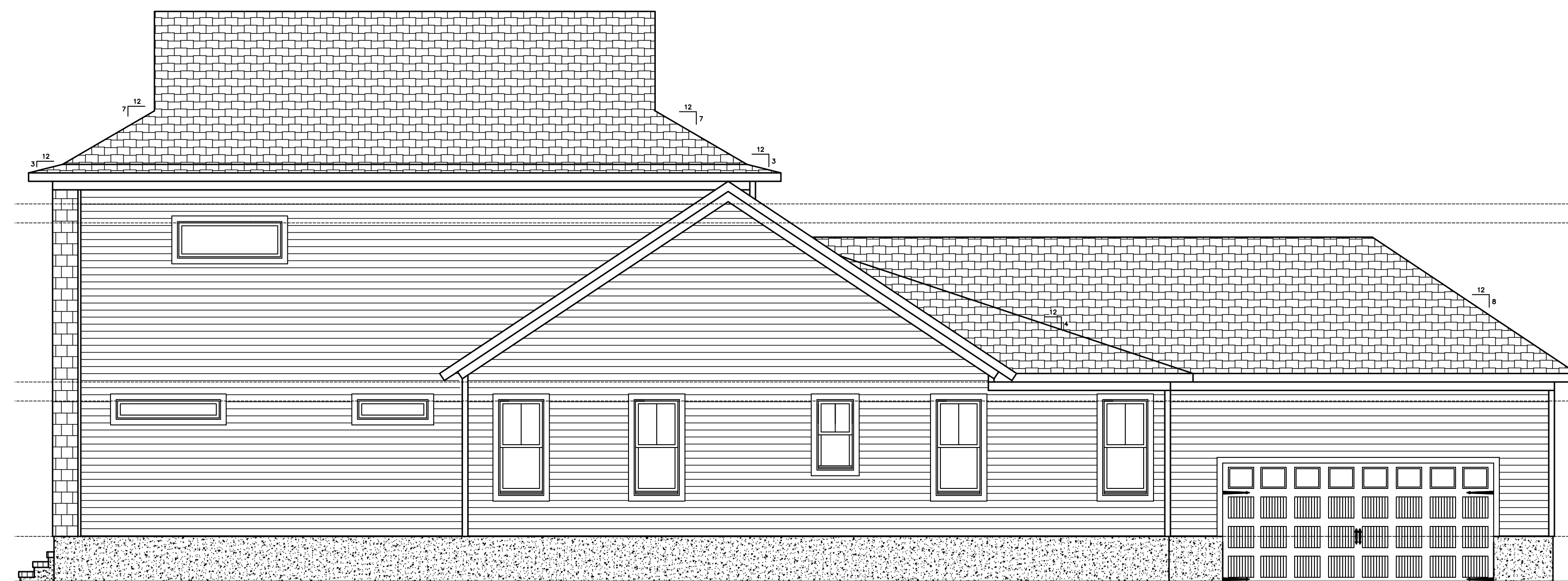
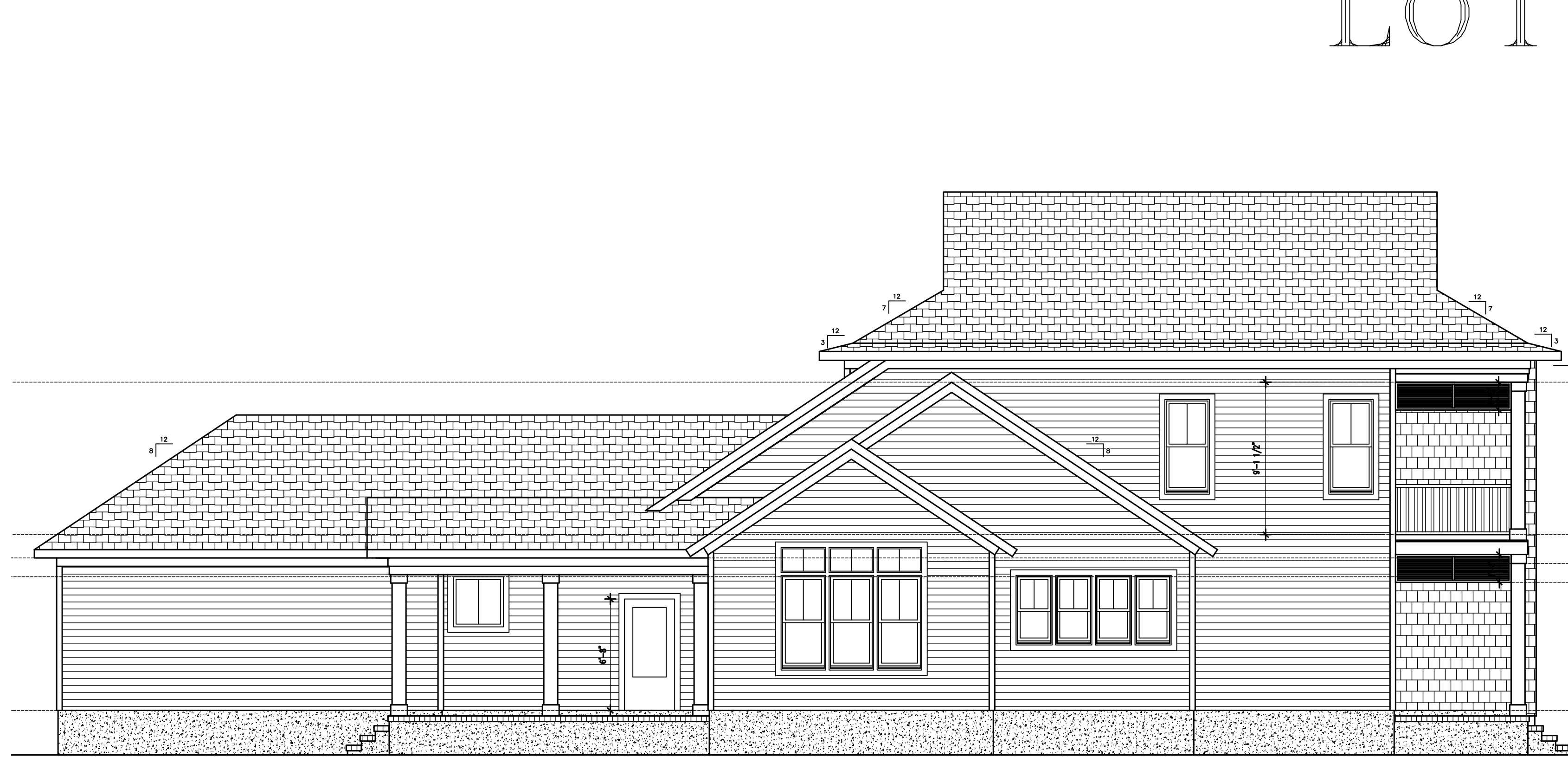
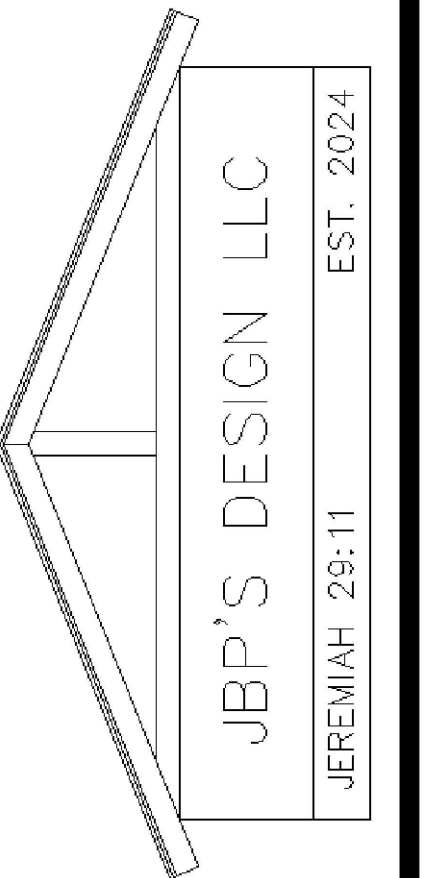
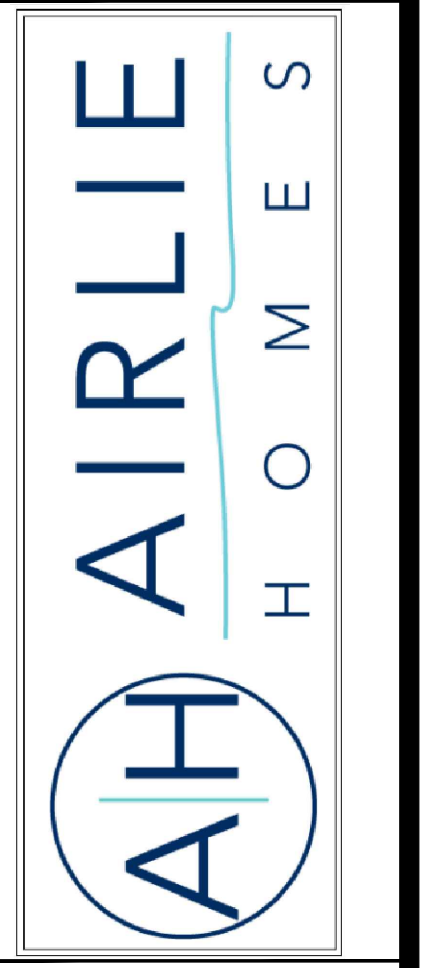

SCALE : 1/4"=1'

JUNE 12TH 2024

SHEET NO.
A0

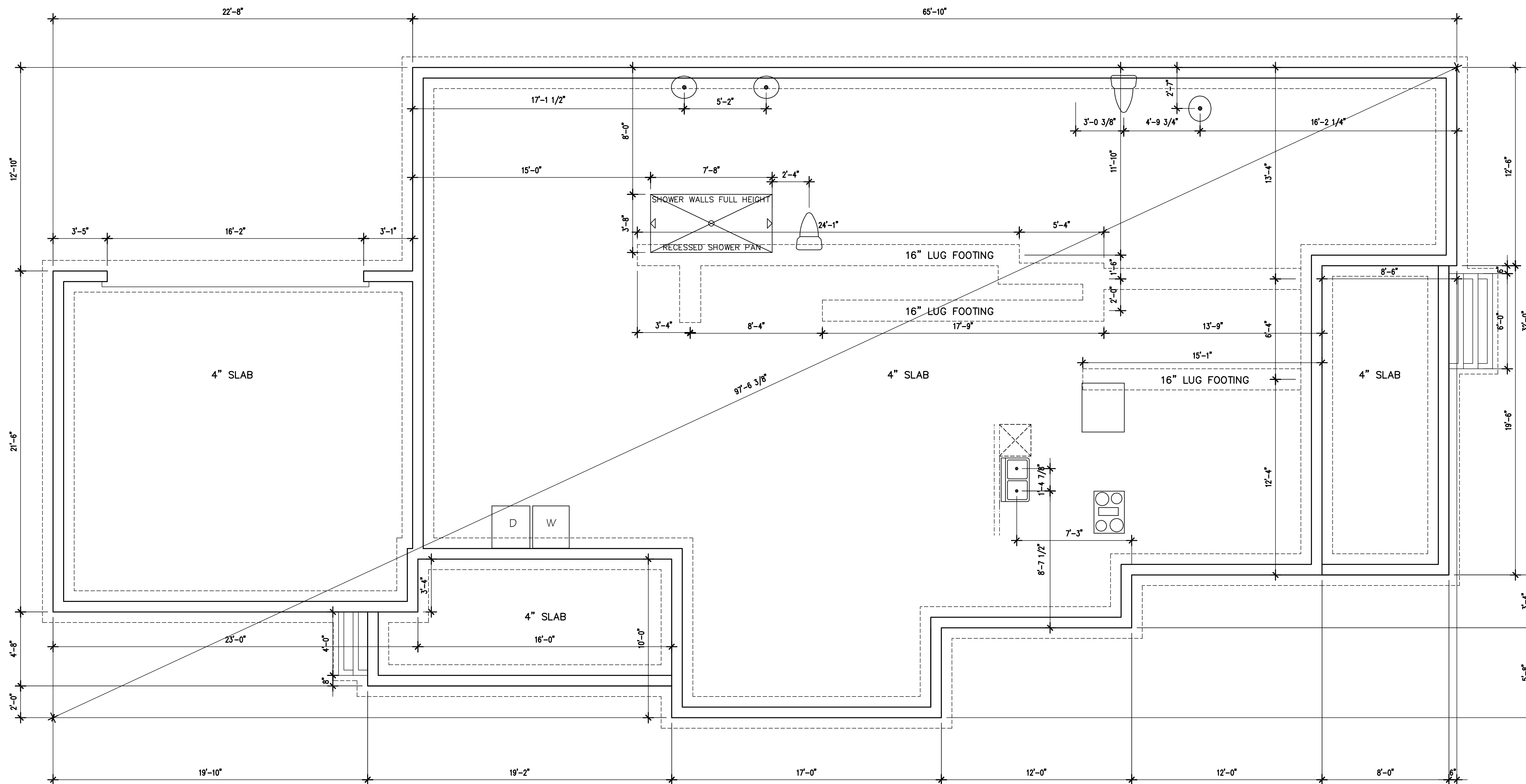

FOUNDATION PLAN 1/4" = 1'-0"
 MAKE CUT JOINTS FROM EVERY CORNER - NO MORE THAN 12' SPAN

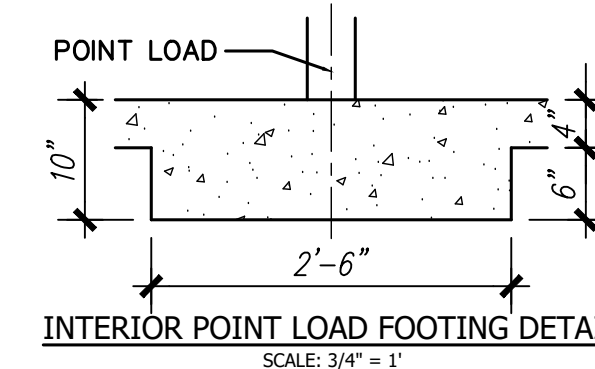
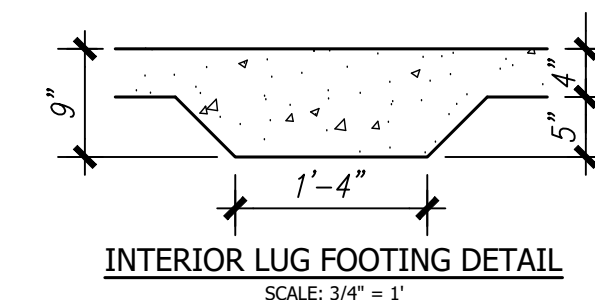
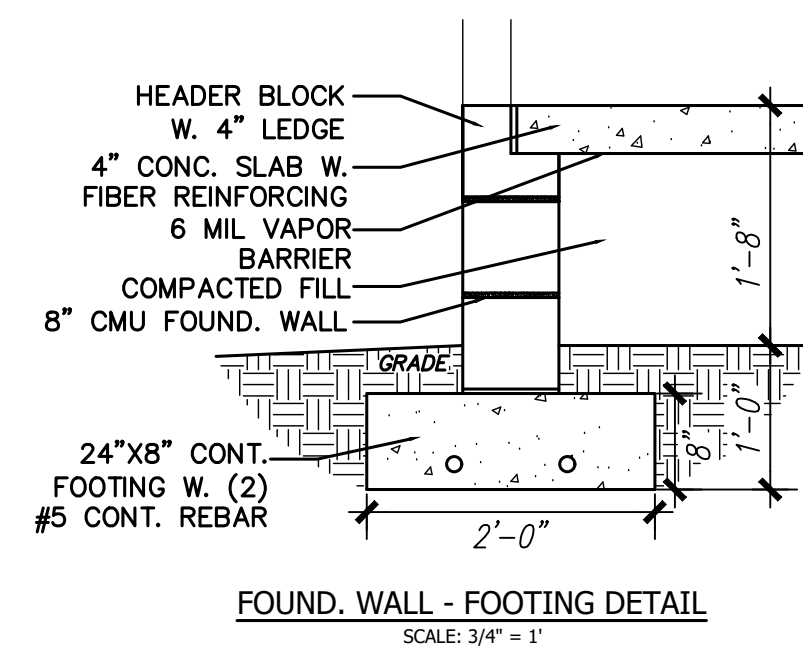

SMITH ISLAND
 FOUNDATION

SCALE : 1/4"=1'

JUNE 12TH 2024

SHEET NO.
A1

It is the responsibility of the builder to assure that all work is in accordance with the latest edition of all applicable Nation, State, and Local Building Codes. It is the responsibility of the builder to check all dimension and details for overall accuracy appropriate to the local on site conditions. The draftsman is not an architectural firm and stands no liability for structural or architectural integrity. Every effort has been made to ensure all dimensions are correct and governmental regulations have been met. If an error or omission does occur it is the sole responsibility of the contractor to correct the error and not the responsibility of the draftsman. This plan has been prepared for the contractor and the Draftsman has no knowledge of, or is responsible for, any copy right infringement. The contractor takes sole responsibility for everything on this plan.

It is the responsibility of the builder to assure that all work is in accordance with the latest edition of all applicable National, State, and Local Building Codes. It is the responsibility of the builder to check all dimension and details for overall accuracy appropriate to the local on site conditions. The draftsman is not an architectural firm and stands no liability for structural or architectural design integrity. Every effort has been made to ensure all dimensions are correct and governmental regulations have been met. If an error or omission does occur it is the sole responsibility of the contractor to correct the error and not the responsibility of the draftsman. This plan has been prepared for the contractor and the Draftsman has no knowledge of, or is responsible for, any copy right infringement. The contractor takes sole responsibility for everything on this plan.



SMITH ISLAND
FLOOR PLAN

SCALE : 1/4"=1'

JUNE 12TH 2024

SHEET NO.
A2

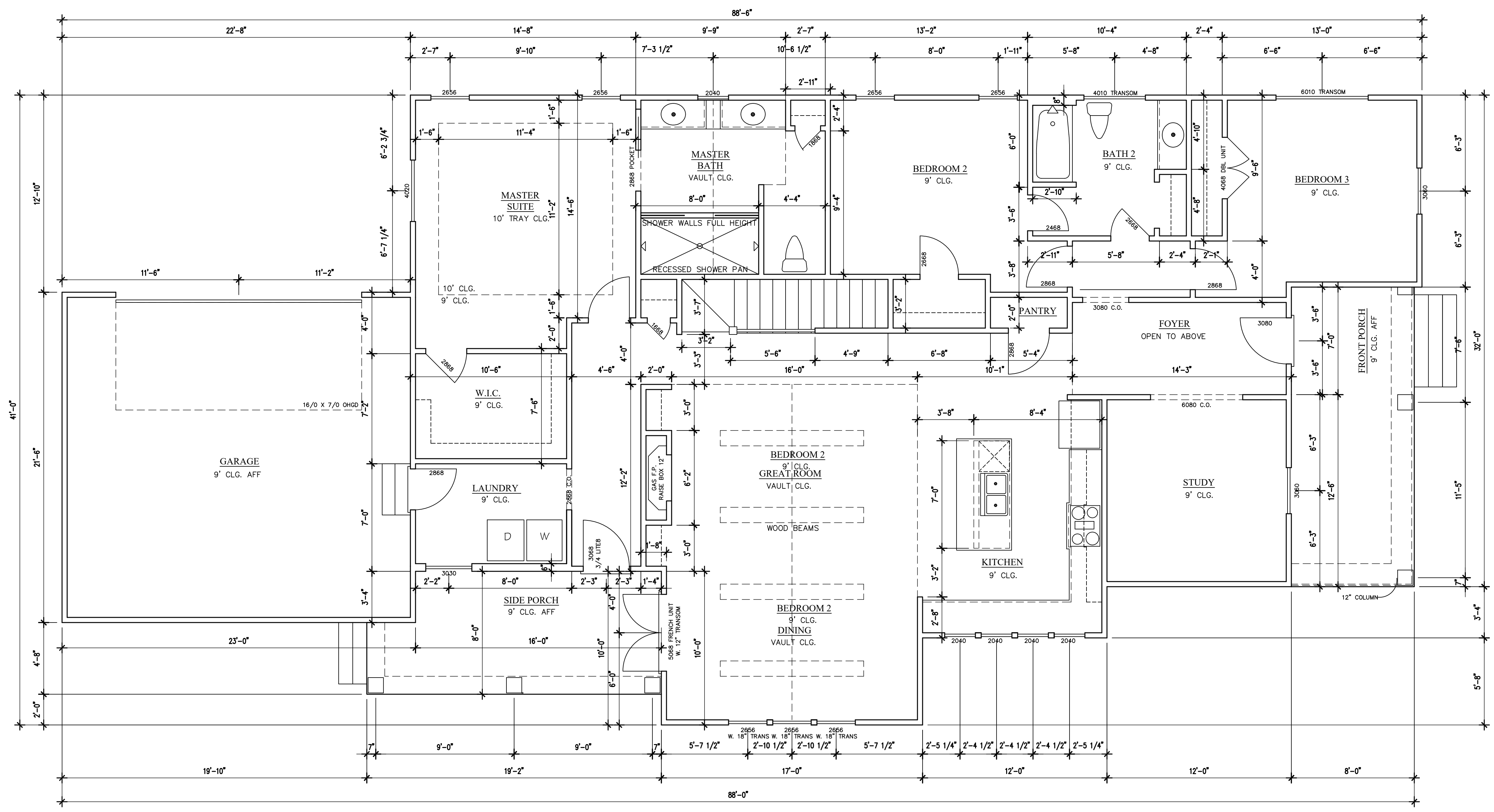

FLOOR PLAN 1/4" = 1'-0"

GROUND FLOOR	2107 sq. ft.	FIRST FLOOR FRONT PORCH	156 sq. ft.
SECOND FLOOR	877 sq. ft.	SIDE PORCH	14.3 sq. ft.
TOTAL HEATED	2984 sq. ft.	GARAGE	487 sq. ft.
		SECOND FLOOR PORCH	156 sq. ft.
		STORAGE	166 sq. ft.

1/4" = 1'

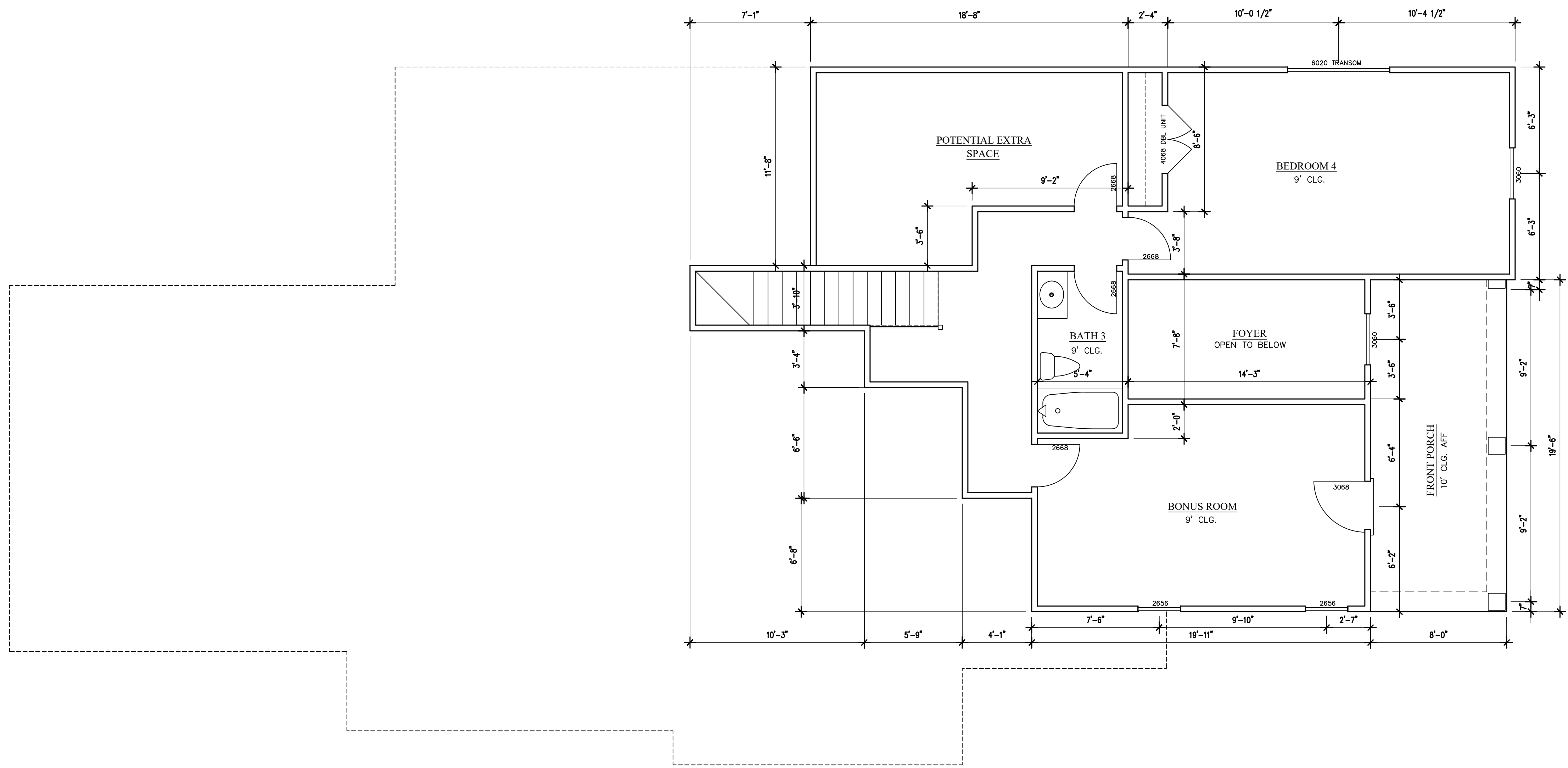

SMITH ISLAND
FLOOR PLAN

SCALE : 1/4" = 1'-0"

JUNE 12TH 2024

SHEET NO.
A3

FLOOR PLAN 1/4" = 1'-0"

It is the responsibility of the builder to assure that all work is in accordance with the latest edition of all applicable National, State, and Local Building Codes. It is the responsibility of the builder to check all dimension and details for overall accuracy appropriate to the local on site conditions. The draftsman is not an architectural firm and stands no liability for structural or architectural design integrity. Every effort has been made to ensure all dimensions are correct and governmental regulations have been met. If an error or omission does occur it is the sole responsibility of the contractor to correct the error and not the responsibility of the draftsman. This plan has been prepared for the contractor and the Draftsman has no knowledge of, or is responsible for, any copy right infringement. The contractor takes sole responsibility for everything on this plan.

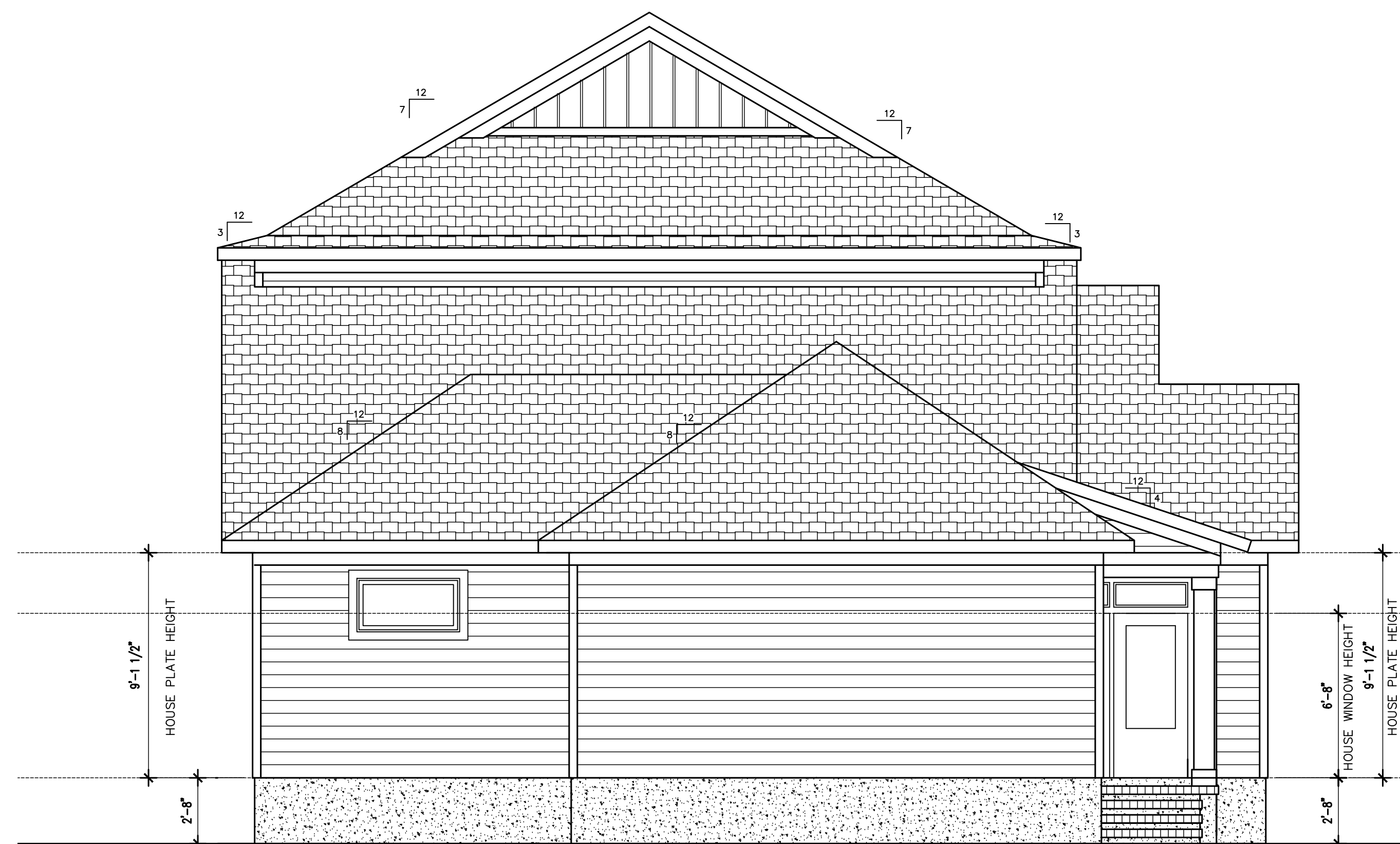
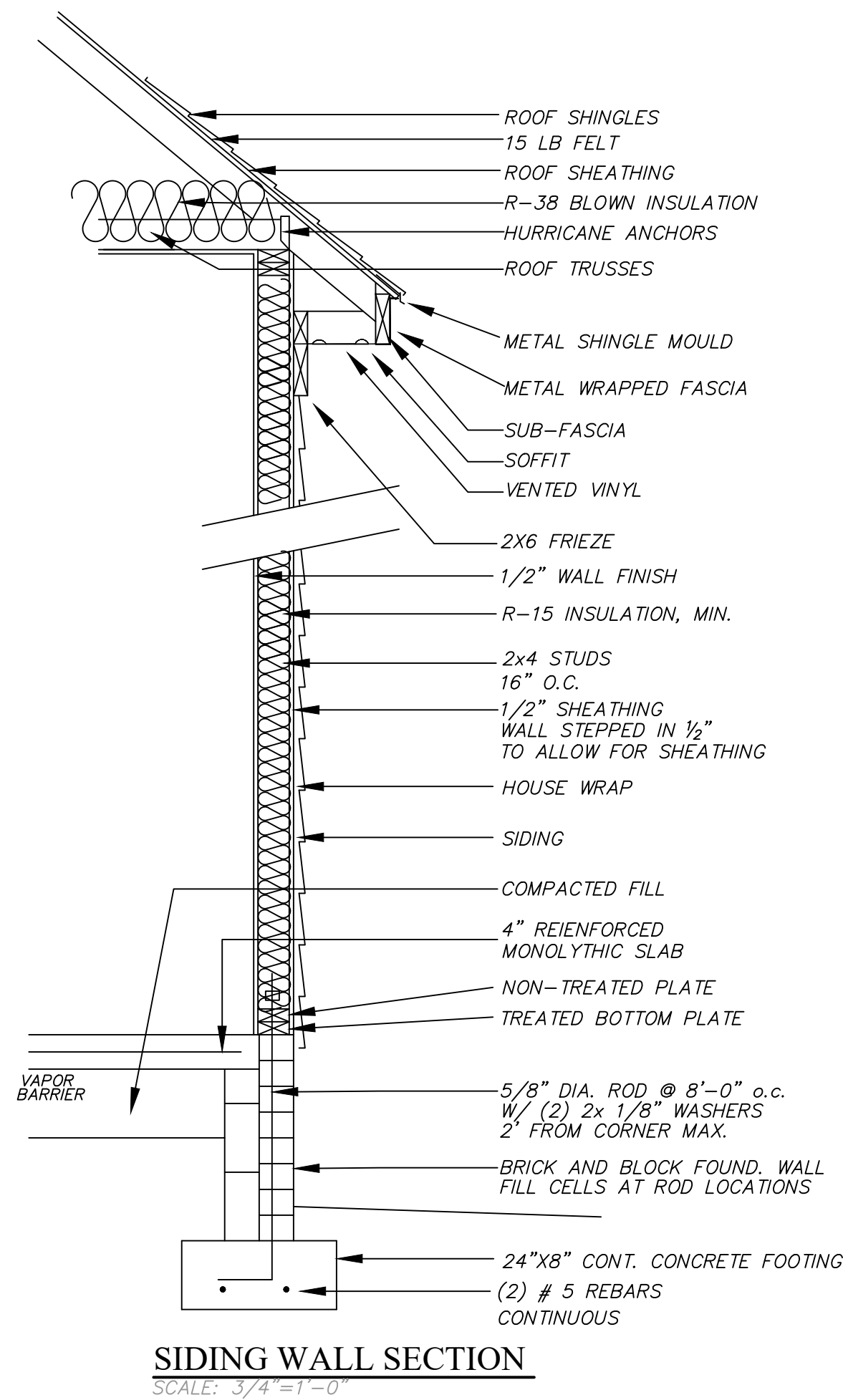

It is the responsibility of the builder to assure that all work is in accordance with the latest edition of all applicable Nation, State, and Local Building Codes. It is the responsibility of the builder to check all dimension and details for overall accuracy appropriate to the local on site conditions. The draftsman is not an architectural firm and stands no liability for structural or architectural design integrity. Every effort has been made to ensure all dimensions are correct and governmental regulations have been met. If an error or omission does occur it is the sole responsibility of the contractor to correct the error and not the responsibility of the draftsman. This plan has been prepared for the contractor and the Draftsman has no knowledge of, or is responsible for, any copy right infringement. The contractor takes sole responsibility for everything on this plan.



SMITH ISLAND
ELEVATIONS

SCALE : 1/4" = 1'

JUNE 12TH 2024

SHEET NO.

A4

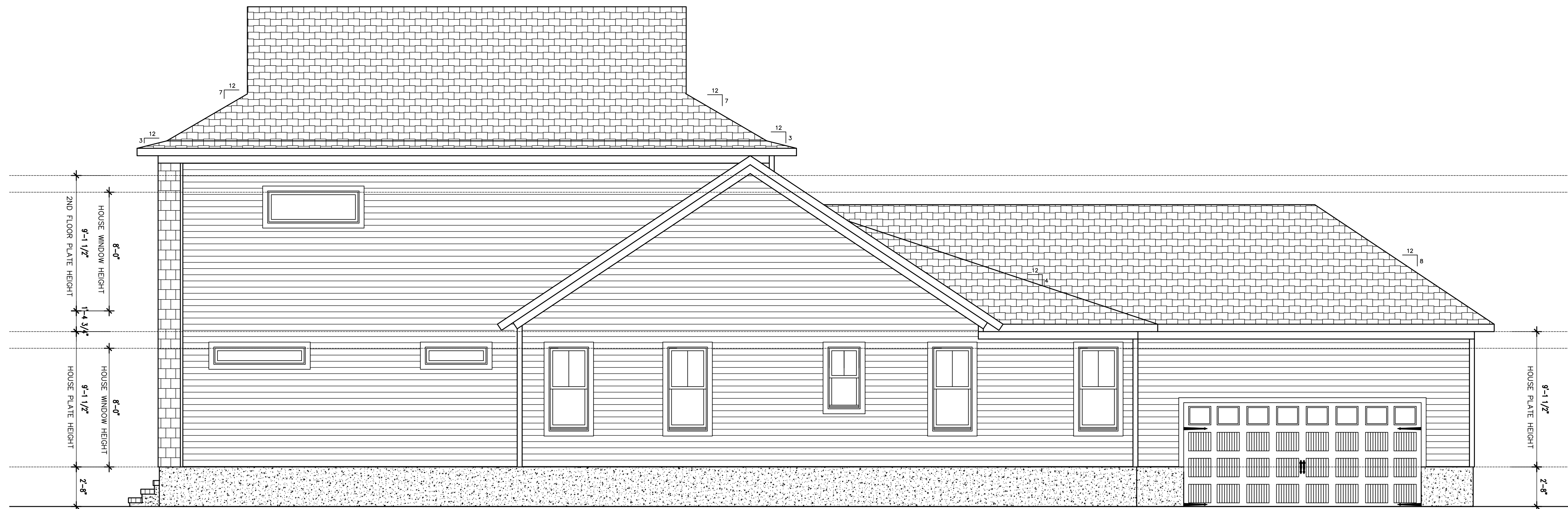

RIGHT ELEVATION 1/4" = 1'-0"

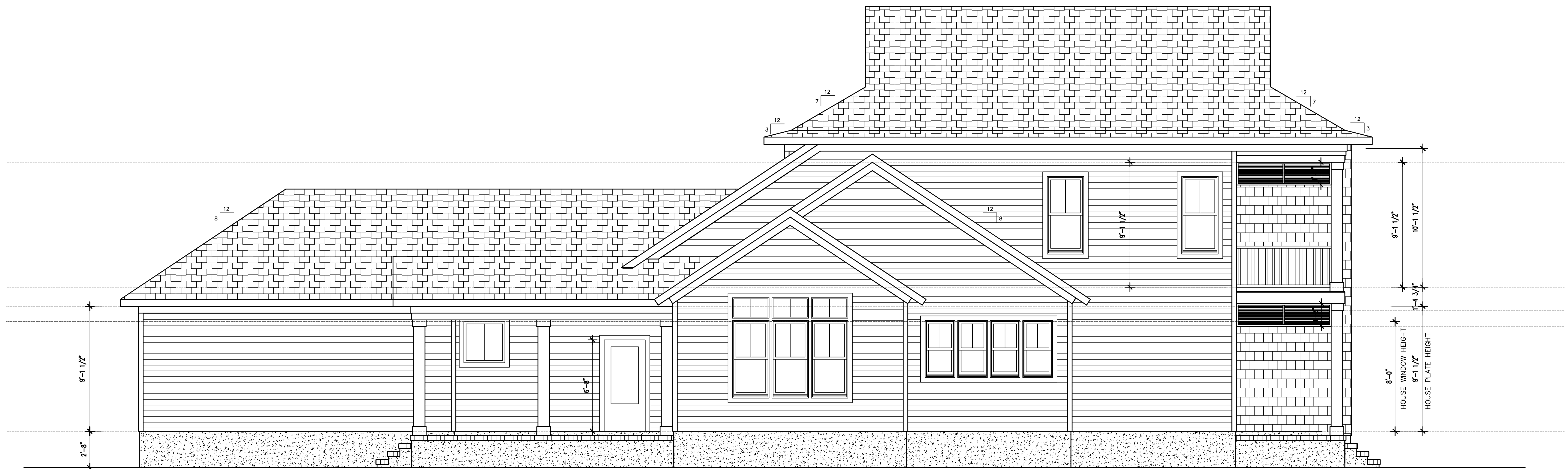

LEFT ELEVATION 1/4" = 1'-0"

It is the responsibility of the builder to assure that all work is in accordance with the latest edition of all applicable Nation, State, and Local Building Codes. It is the responsibility of the builder to check all dimension and details for overall accuracy appropriate to the local on site conditions. The draftsman is not an architectural firm and stands no liability for structural or architectural design integrity. Every effort has been made to ensure all dimensions are correct and governmental regulations have been met. If an error or omission does occur it is the sole responsibility of the contractor to correct the error and not the responsibility of the draftsman. This plan has been prepared for the contractor and the Draftsman has no knowledge of, or is responsible for, any copy right infringement. The contractor takes sole responsibility for everything on this plan.



SMITH ISLAND
ELEVATIONS

SCALE : 1/4" = 1'

JUNE 12TH 2024

SHEET NO.

A5

ELECTRICAL PLAN

1/4" = 1'-0"

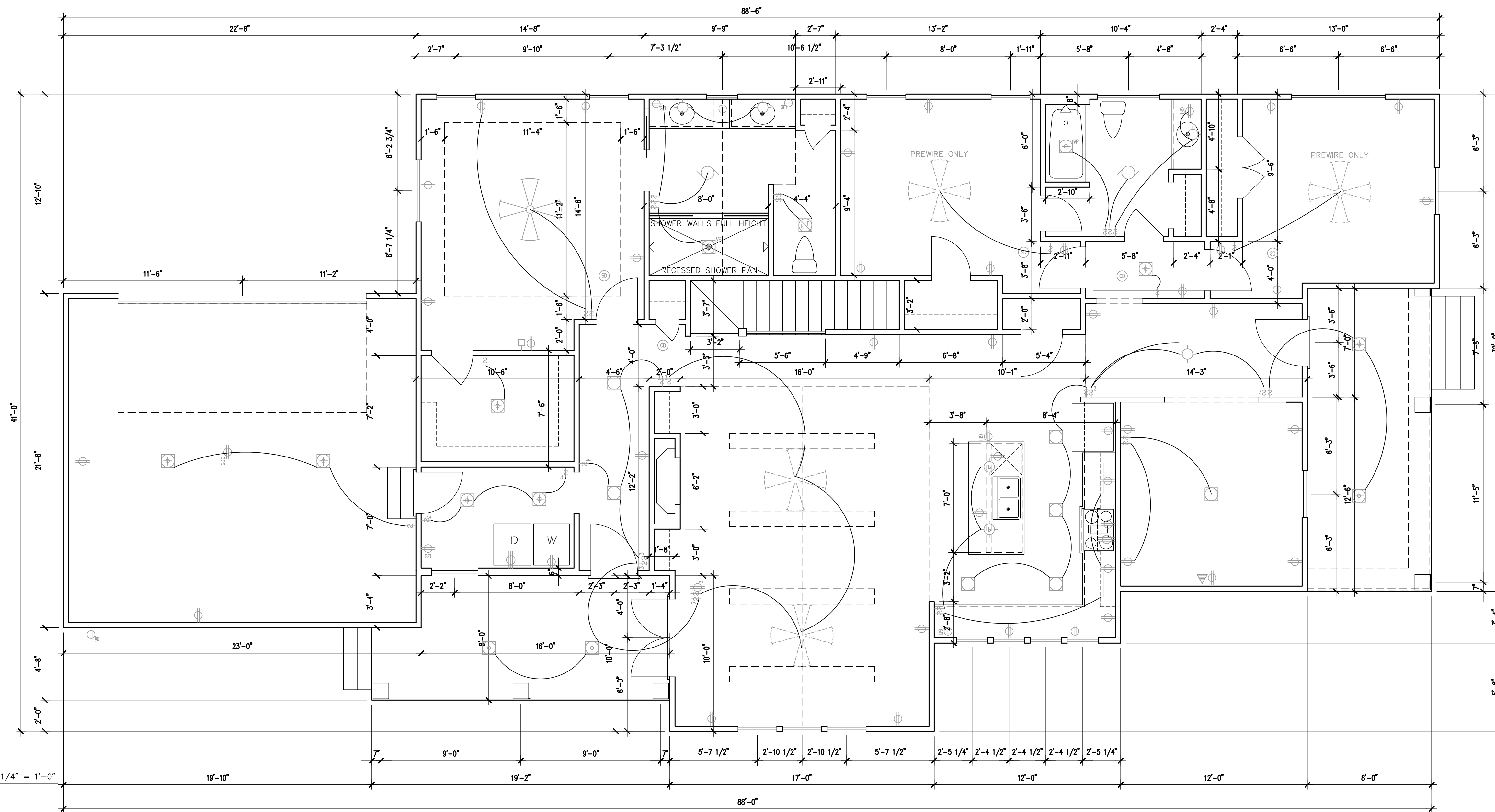

ELECTRICAL SYMBOLS			
	CONDUIT		FANN SPEED CONTROL
	DUPLEX RECEPTACLE		PADDLE FAN W/O LIGHT
	DEDICATED RECEPT. (220 V)		PADDLE FAN W/ LIGHT
	DUPLEX RECEPTACLE GROUND FAULT		EXHAUST FAN
	EXTERIOR RECEPTACLE		EXHAUST / LIGHT FAN
	QUADRUPLX RECEPTACLE		FLOOD LIGHTS
	SWITCH SINGLE POLE		FLUORESCENT LIGHT UNDER CAB.
	SWITCH THREE WAY		FLUORESCENT LIGHT FIXTURE
	SWITCH FOUR WAY		INCANDESCENT LIGHT FIXTURE CLG. MNTD.
	SWITCH DIMMER		INCANDESCENT LIGHT FIXTURE WALL. MNTD.
	SECURITY KEYPAD		PENDANT LIGHT
	VOLUME CONTROL		KEYLESS LIGHT
	PUSH BUTTON		CAN LIGHT CLG. MOUNTED
	DOOR BELL		LED LIGHT CLG. MOUNTED
	TELEPHONE OUTLET		MINI CAN LIGHT
	TELEPHONE OUTLET FLUSH IN FLOOR		HVAC THERMOSTAT
	TELEVISION JACK		HVAC UNIT
	AUDIO VIDEO PANEL		ELECTRICAL METER
	SPEAKER IN CLG.		BREAKER PANEL
	SMOKE DETECTOR		DOOR CHIME
	CARBON MONOXIDE SMOKE COMBO		HOSE BIB
	LED CAN		WATER HEATER

NOTES:
 PROVIDE ARC FAULT CIRCUIT BREAKERS FOR ALL CIRCUITS CONNECTED TO BEDROOMS
 ALL SWITCHED RECEPTACLES ARE TOP HALF HOT
 ALL LIGHTS MOUNTED IN A MIRROR SHOULD HAVE BOXED MOUNTED TO SOLID BLOCKING.
 RECEPTACLES @ 13" A.F.F. AND STANDARD SWITCHES @ 44" A.F.F.

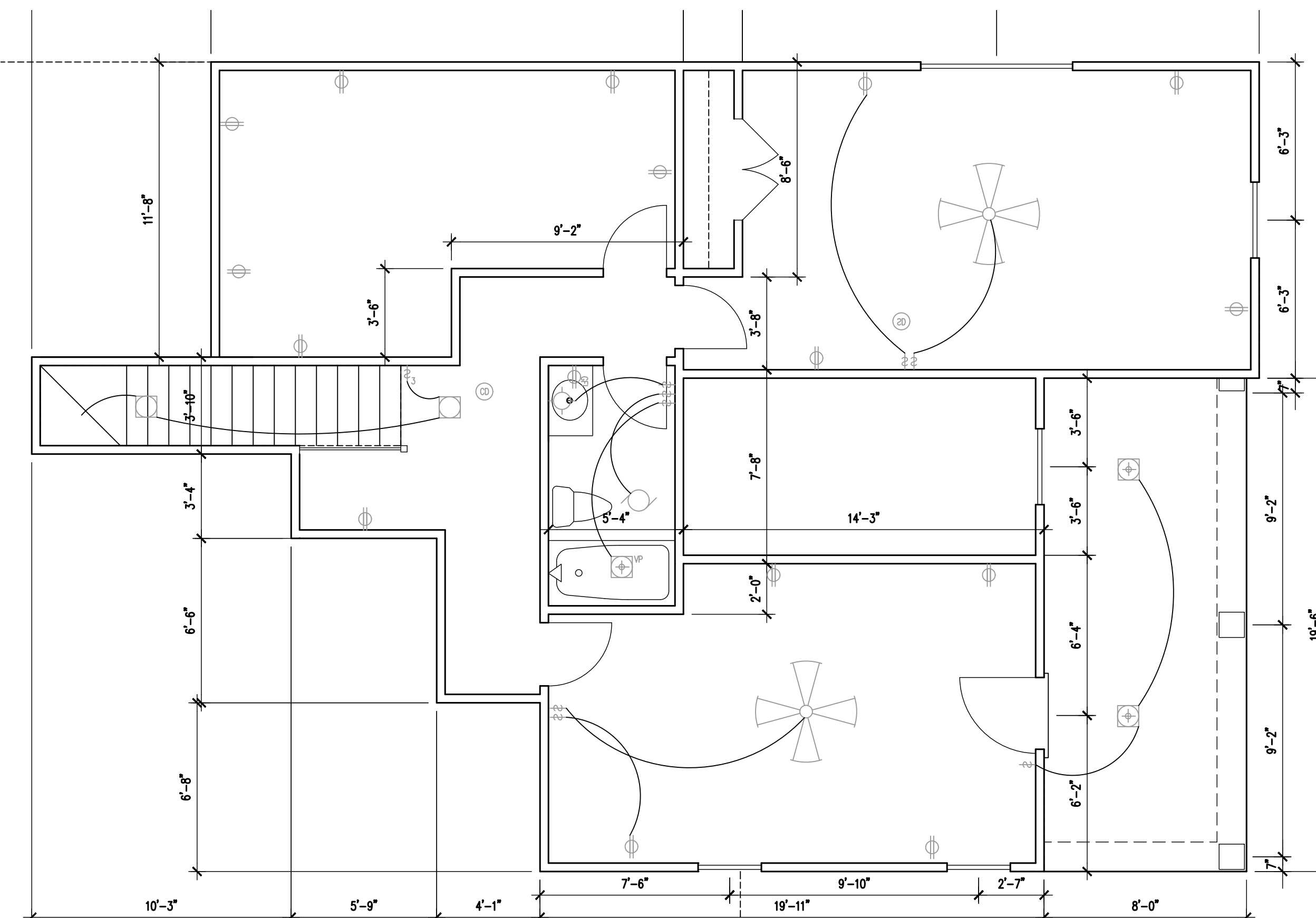

It is the responsibility of the builder to assure that all work is in accordance with the latest edition of all applicable National, State, and Local Building Codes. It is the responsibility of the builder to check all dimension and details for overall accuracy appropriate to the local on site conditions. The draftsman is not an architectural firm and stands no liability for structural or architectural integrity. Every effort has been made to ensure all dimensions are correct and governmental regulations have been met. If an error or omission does occur it is the sole responsibility of the contractor to correct the error and not the responsibility of the draftsman. This plan has been prepared for the contractor and the Draftsman has no knowledge of, or is responsible for, any copy right infringement. The contractor takes sole responsibility for everything on this plan.



SMITH ISLAND
 ELECTRICAL

SCALE : 1/4"=1'

JUNE 12TH 2024

SHEET NO.

A7