

MAP FOR RECORD  
LOTS OF

**HORACE KING, SR.**  
WOODINGTON TWP LENOIR CO., N.C.  
DEC. 2, 1980 SCALE: 1" = 100'

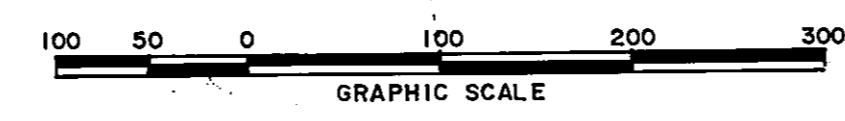

JOEY BROCHURE & ASSOC. P.A.  
KINSTON N.C.

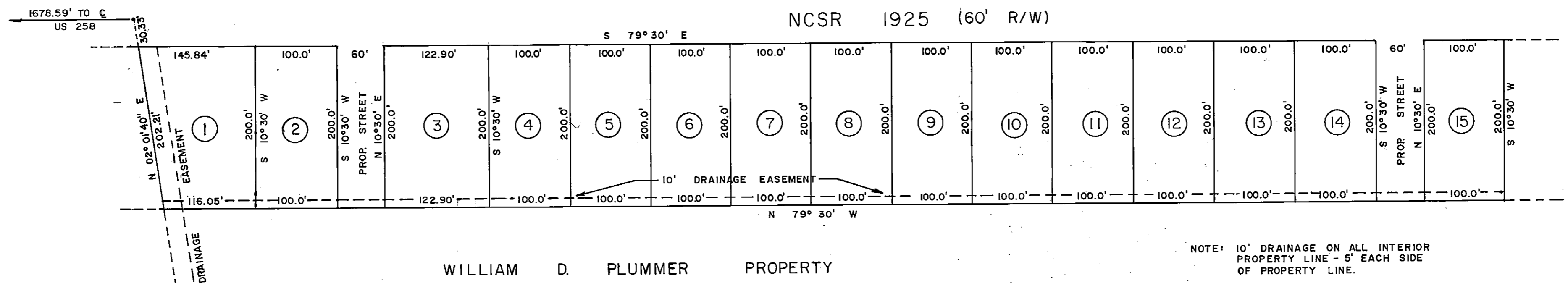
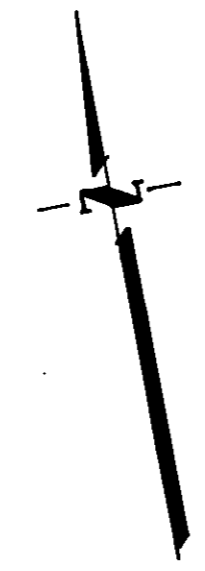

NOTE: 10' DRAINAGE ON ALL INTERIOR PROPERTY LINE - 5' EACH SIDE OF PROPERTY LINE.

NORTH CAROLINA LENOIR COUNTY  
I, Joseph R. Brochure, CERTIFY that this map was drawn by me from an actual survey made under my supervision, deed description recorded in Book \_\_\_\_\_, Page \_\_\_\_\_. That the ratio of precision as calculated by Latitudes and Departures is 1/100,000. That the boundaries not surveyed are shown as broken lines. That this map was prepared in accordance with G. S. 47-30 as amended. WITNESS MY HAND AND SEAL THIS 5 DAY OF DEC, A.D. 19 80.

NORTH CAROLINA LENOIR COUNTY  
I, Allen H. Hood, a Notary Public in and for the County and State aforesaid do hereby certify that Joseph R. Brochure, Registered Land Surveyor personally appeared before me and acknowledge the foregoing statement, to wit: a map. Witness my hand and notary seal, this 5<sup>th</sup> day of December, A.D. 19

NORTH CAROLINA: LENOIR COUNTY  
The foregoing certificates of Allen H. Hood, N. P. of Lenoir Co are certified to be correct.  
Filed for registration at 1:10 o'clock P M this 5 day of Dec 1980  
Cab 1 Slide 67 Pg 133  
By Shelley Lee, Asst  
Gwynn Rouse, Register of Deeds  
OWEN G. DORN CO., 31077

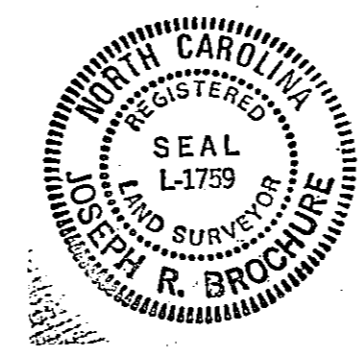

Allen H. Hood  
Notary Public  
My Commission Expires 11-7-84