U–2817

PITT COUNTY
STATE PROJECT 34868.1.1
F.A. PROJECT ST9–1700(6)
SR 1700 WIDENING
(EVANS STREET AND OLD TAR ROAD)
(SHEET 1 OF 3)

JANUARY 2024

STATE OF NORTH CAROLINA DEPARTMENT OF TRANSPORTATION

NAD 83

SCALE 100' 0 100'

PRELIMINARY PLANS
DO NOT USE FOR CONSTRUCTION

NV5 ENGINEERS & CONSULTANTS, INC.
3300 REGENCY PARKWAY, SUITE 100
CARY, NC 27518
P: 919.851.1912 www.NV5.com
NC License # F-1333
formerly CALYX Engineers & Consultants

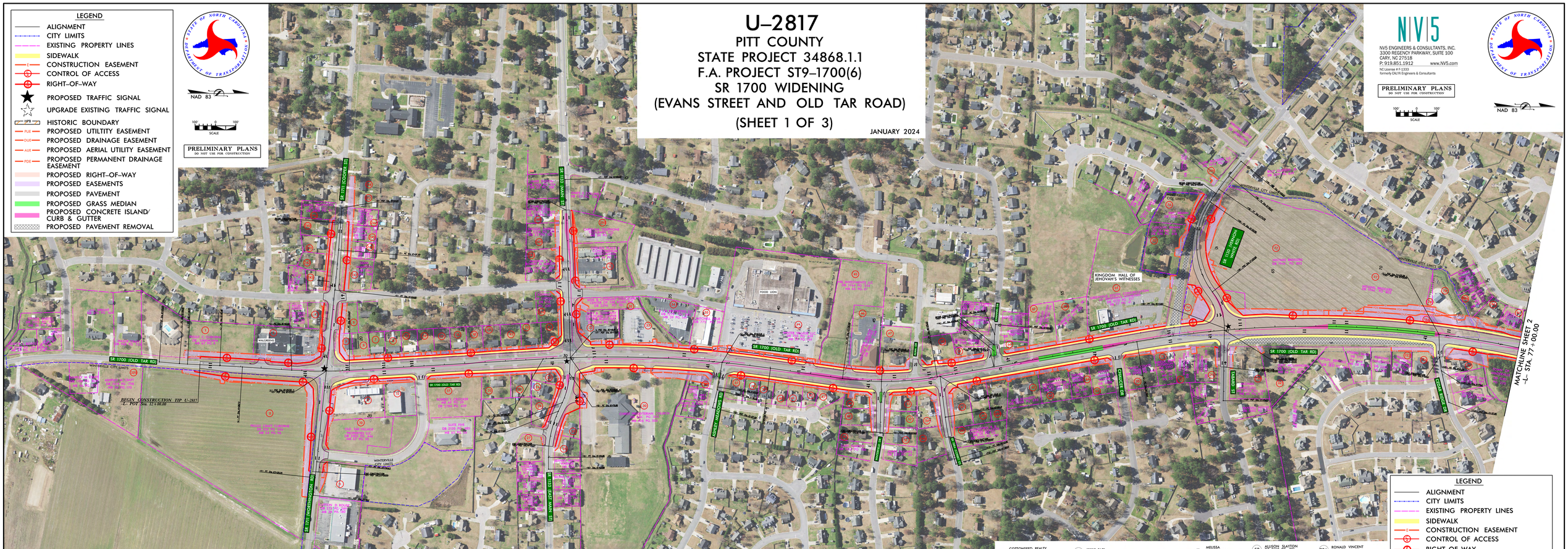
SR 1700 (OLD TAR RD)
SR 1700 (OLD TAR RD)
SR 1700 (OLD TAR RD)