



① Front Elevation - Elev A  
1/8" = 1'-0"



② Rear Elevation - Elev A  
1/8" = 1'-0"

Elevation A - Sheet List

Sheet Number	Sheet Name
ElevA-Pg1	Front & Rear Elevations
ElevA-Pg2	Side Elevations
ElevA-Pg3	1st Floor Plan
ElevA-Pg4	2nd Floor Plan
ElevA-Pg5	Roof Plan
ElevA-Pg6	Electrical & Flooring Plan
Pg7	Interior Elevations
Pg8	Stab Penetrations



CONTRACTOR AND BUILDER SHALL REVIEW ENTIRE PLAN TO VERIFY CONFORMANCE WITH ALL CURRENT APPLICABLE CODES IN EFFECT AT TIME OF CONSTRUCTION. BY USING THESE DRAWINGS FOR CONSTRUCTION IT IS UNDERSTOOD THAT CONFORMANCE WITH ALL APPLICABLE CODES IS THE RESPONSIBILITY OF THE BUILDER AND CONTRACTOR.

2204 LH - Elevation A

Front & Rear Elevations

Area Schedule (Elev A)	
Name	Area
<b>Heated</b>	
1st Floor	1147 SF
2nd Floor	1057 SF
2204 SF	
<b>Unheated</b>	
Front Porch	30 SF
Garage	395 SF
Rear Porch	60 SF
485 SF	
Under Roof	2689 SF

Lot #:

Job #:

Address:

Community:

Last Revision Date:

10-18-22

Sheet #:

ElevA-Pg1



① Right Elevation - Elev A  
1/8" = 1'-0"

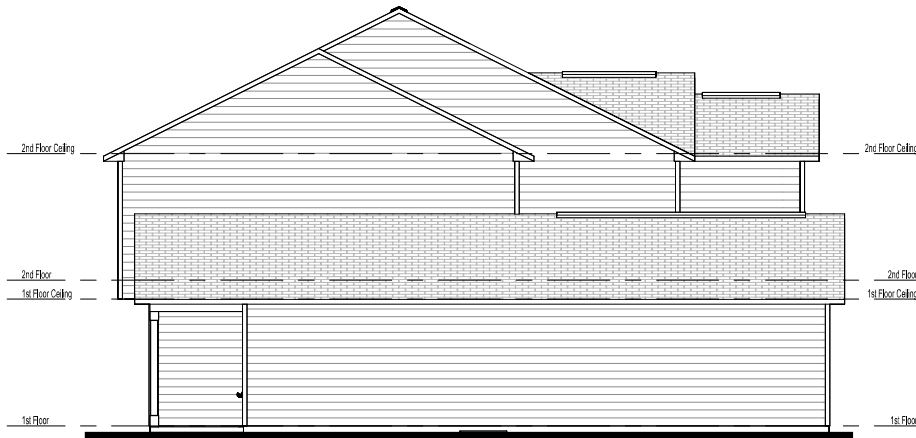

② Left Elevation - Elev A  
1/8" = 1'-0"

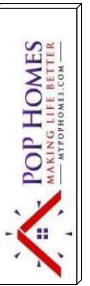

CONTRACTOR AND BUILDER SHALL REVIEW ENTIRE PLAN TO VERIFY CONFORMANCE WITH ALL CURRENT APPLICABLE CODES IN EFFECT AT TIME OF CONSTRUCTION. BY USING THESE DRAWINGS FOR CONSTRUCTION IT IS UNDERSTOOD THAT CONFORMANCE WITH ALL APPLICABLE CODES IS THE RESPONSIBILITY OF THE BUILDER AND CONTRACTOR.

2204 LH - Elevation A

Side Elevations

Lot #:

Job #:

Address:

Community:

Last Revision Date:

10-18-22

Sheet #:

ElevA-Pg2

TABLE R002.6 Dwelling/Garage Separation	
Separation	Material
From the residence and attics	Not less than 5/8-inch gypsum board or equivalent applied to the garage side
From all habitable rooms above the garage	Not less than 5/8-inch Type X gypsum board or equivalent
Structure(s) supporting floor-ceiling assemblies used for separation required by this section	Not less than 2-inch gypsum board or equivalent

Wall Stud Size  
 — = 2x4  
 // = 2x6

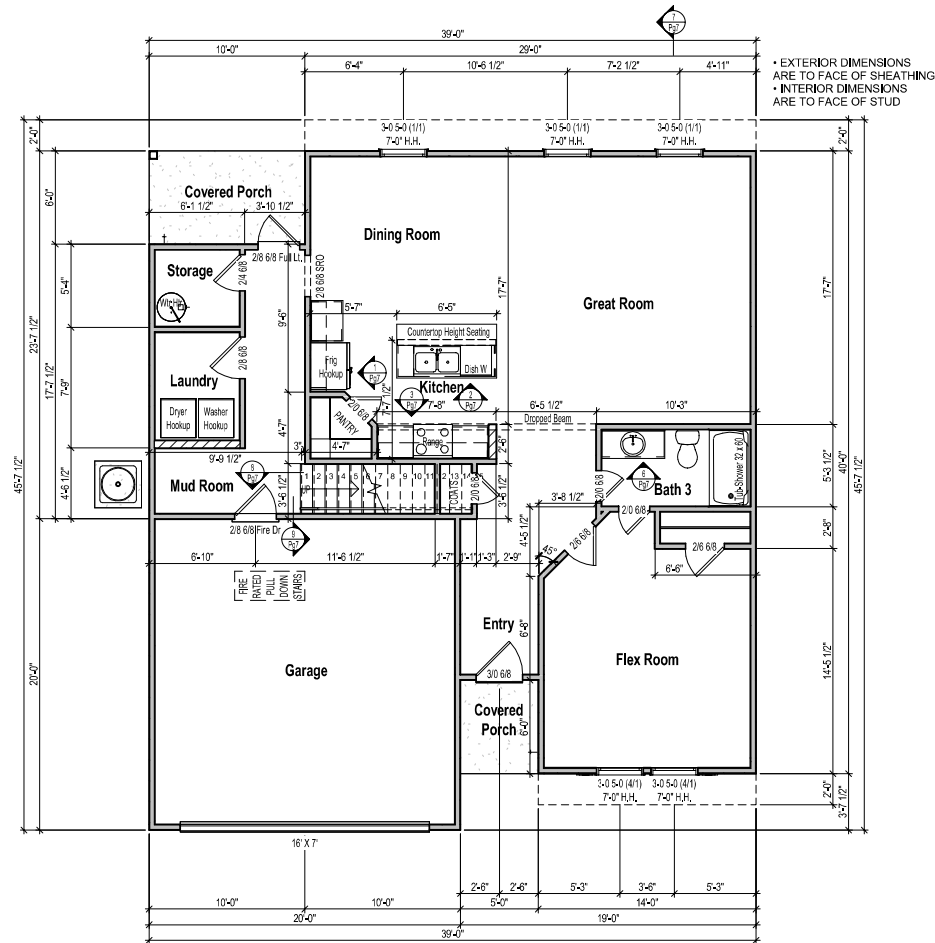

1 1st Floor Plan - Elev A  
 1/8" = 1'-0"



CONTRACTOR AND BUILDER SHALL REVIEW ENTIRE PLAN TO VERIFY CONFORMANCE WITH ALL CURRENT APPLICABLE CODES IN EFFECT AT TIME OF CONSTRUCTION. BY USING THESE DRAWINGS FOR CONSTRUCTION IT IS UNDERSTOOD THAT CONFORMANCE WITH ALL APPLICABLE CODES IS THE RESPONSIBILITY OF THE BUILDER AND CONTRACTOR.

2204 LH - Elevation A

1st Floor Plan

Lot #:

Job #:

Address:

Community:

Last Revision Date:

10-18-22

Sheet #:

ElevA-Pg3

Wall Stud Size  
 — = 2x4  
 // = 2x6

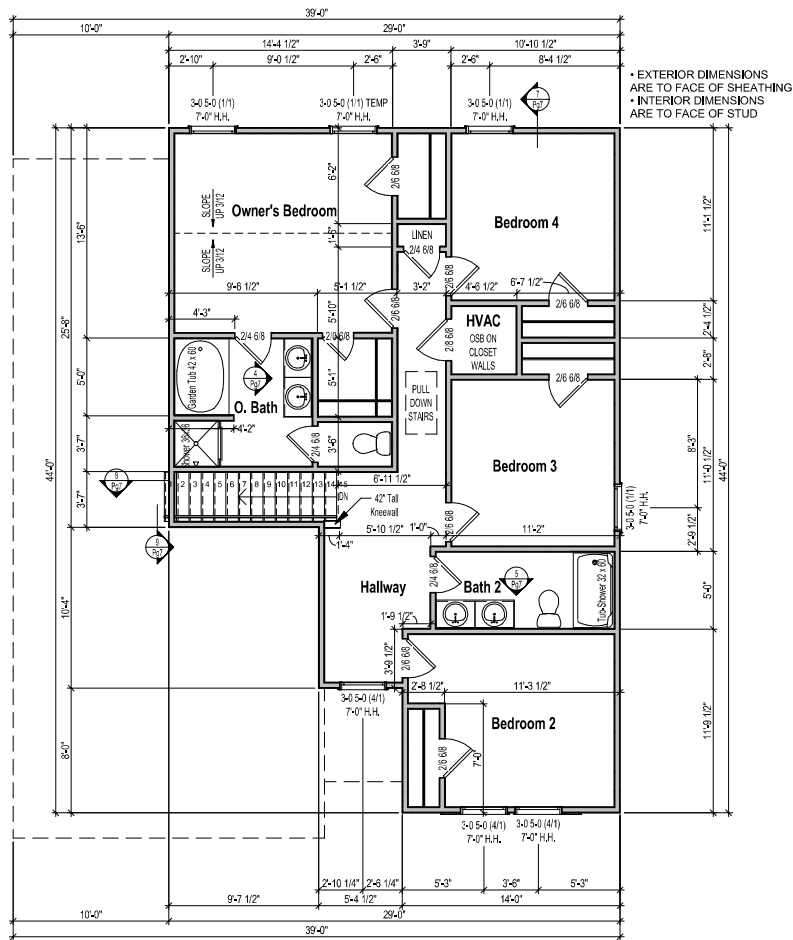

① 2nd Floor Plan - Elev A  
 1/8" = 1'-0"

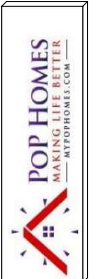

CONTRACTOR AND BUILDER SHALL REVIEW ENTIRE PLAN TO VERIFY CONFORMANCE WITH ALL CURRENT APPLICABLE CODES IN EFFECT AT TIME OF CONSTRUCTION. BY USING THESE DRAWINGS FOR CONSTRUCTION IT IS UNDERSTOOD THAT CONFORMANCE WITH ALL APPLICABLE CODES IS THE RESPONSIBILITY OF THE BUILDER AND CONTRACTOR.

2204 LH - Elevation A

2nd Floor Plan

Lot #:

Job #:

Address:

Community:

Last Revision Date:

10-18-22

Sheet #:

ElevA-Pg4