

Aurora Hills Landscaping, LLC
 1009 Curren Street Ext.
 Pinebluff, NC 28373
 Phone: 813-885-1111
 Email: info@aurorahills.com
 Website: www.aurorahills.com

N.C. Landscape Contractors # 108
 N.C. Certified Nurseryman # 108
 N.C. Certified Irrigator # 108
 N.C. Certified Arborist # 108
 N.C. Certified Pruning Contractor # 108

License No. 108
 License No. 108
 License No. 108
 License No. 108
 License No. 108

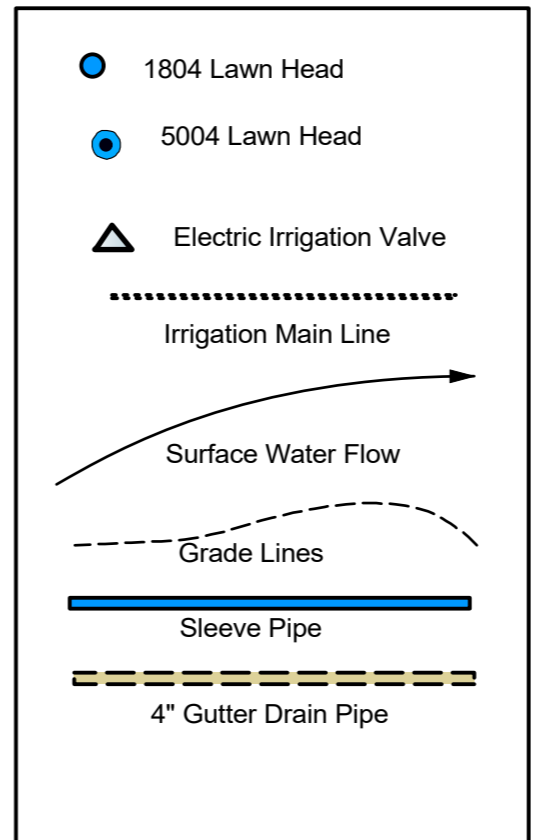
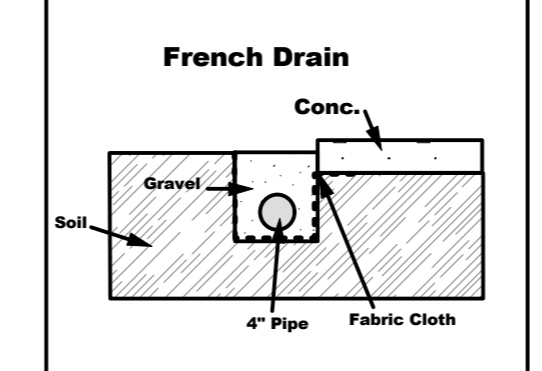
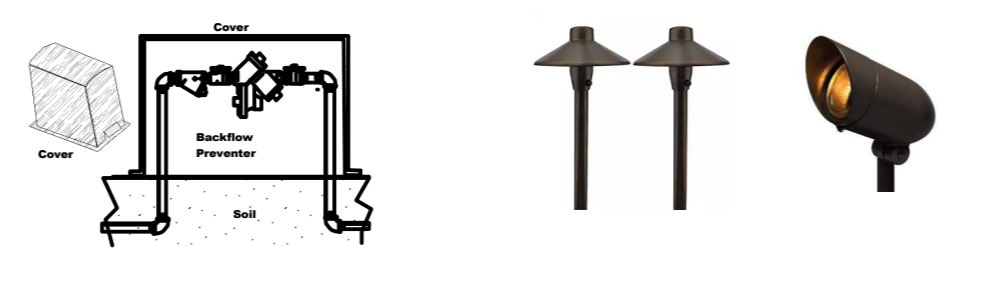
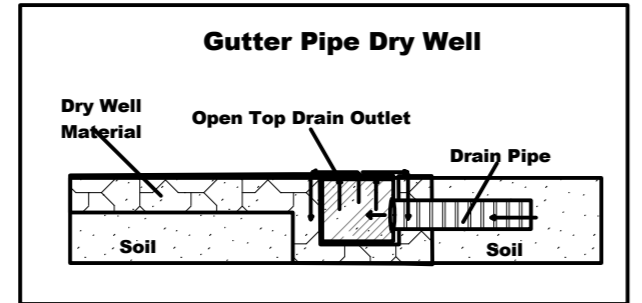
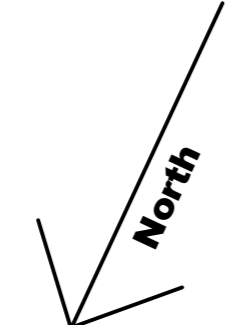

Common Name	Latin Name	Scheduled Size	Quantity
419 Bermuda Sod	Cynodon dactylon	200 Sq Yds	1
Bermuda or Rye Seed	Cynodon dactylon	450 Sq Yds	1
Crape Myrtle	Lagerflorimia indica	15 Gal	2
Steeds Holly	Ilex cremata	7 Gal	7
Ligustrum	Ligustrum japonica	5 Gal	4
Tea Olive Osmanthus	Osmanthus fragrans	7 Gal	3
Sasanqua	Camellia sasanqua	7 Gal	3
Camellia japonica	Camellia japonica	7 Gal	3
Nandina	Nandina domestica	5 Gal	4
Helleri Holly	Ilex cremata	5 Gal	7
Compacta Holly	Ilex cremata	5 Gal	5
Gardenia	Gardenia jasminoides	5 Gal	3
Harbour Dwarf Nandina	Nandina nana	3 Gal	3
Osmanthus, Variegated	Osmanthus	5 Gal	4
Blue Pacific Juniper	Juniperus conferta	3 Gal	4
Pine Bark Shredded		30 Cu Yds	1
Pine Straw		425 Bales	1
Drain Pipe, 4"		200 Ft	1
Pipe Fittings, 4"		10 Each	1
Tractor, Fine Grade		8 Hour	1
Labor, Fine Grade		30 Hour	1
Landscaping Plan		Construction Permit	1
Fill Dirt, Loads Spread		15 Tons	3
Compost		Cu Yd	1
Back Drains 6"		Each	6
Rain Sensor		Each	1
Time Clock	Rainbird Modular	Modular	1
Irrigation Drip Zone		Tubes & Emitters	2
Backflow Preventer / Cover	State Approved RPZ	1" RPZ & Inspection	1
Light Transformer		Line Voltage	1
Electric Valves	Electric 1"	1"	4
Garden Lights		Each	5
Irrigation Main Line		100 Ft 1"	1
French Drain Pipe		Pipe, Gravel & Fabric	1
Sleeve Pipe	3 PVC 1"	75 Ft	1
5004 Lawn Heads		Rotary Pop-Up	6

Camellia japonica
Compacta Holly
Crape Myrtle
Dwarf Nandina
Gardenia
Helleri Holly
Juniper, Blue Rug
Nandina
Osmanthus, Tea Olive
Sasanqua
Steeds Upright Holly
Var. Osmanthus
Existing Pine

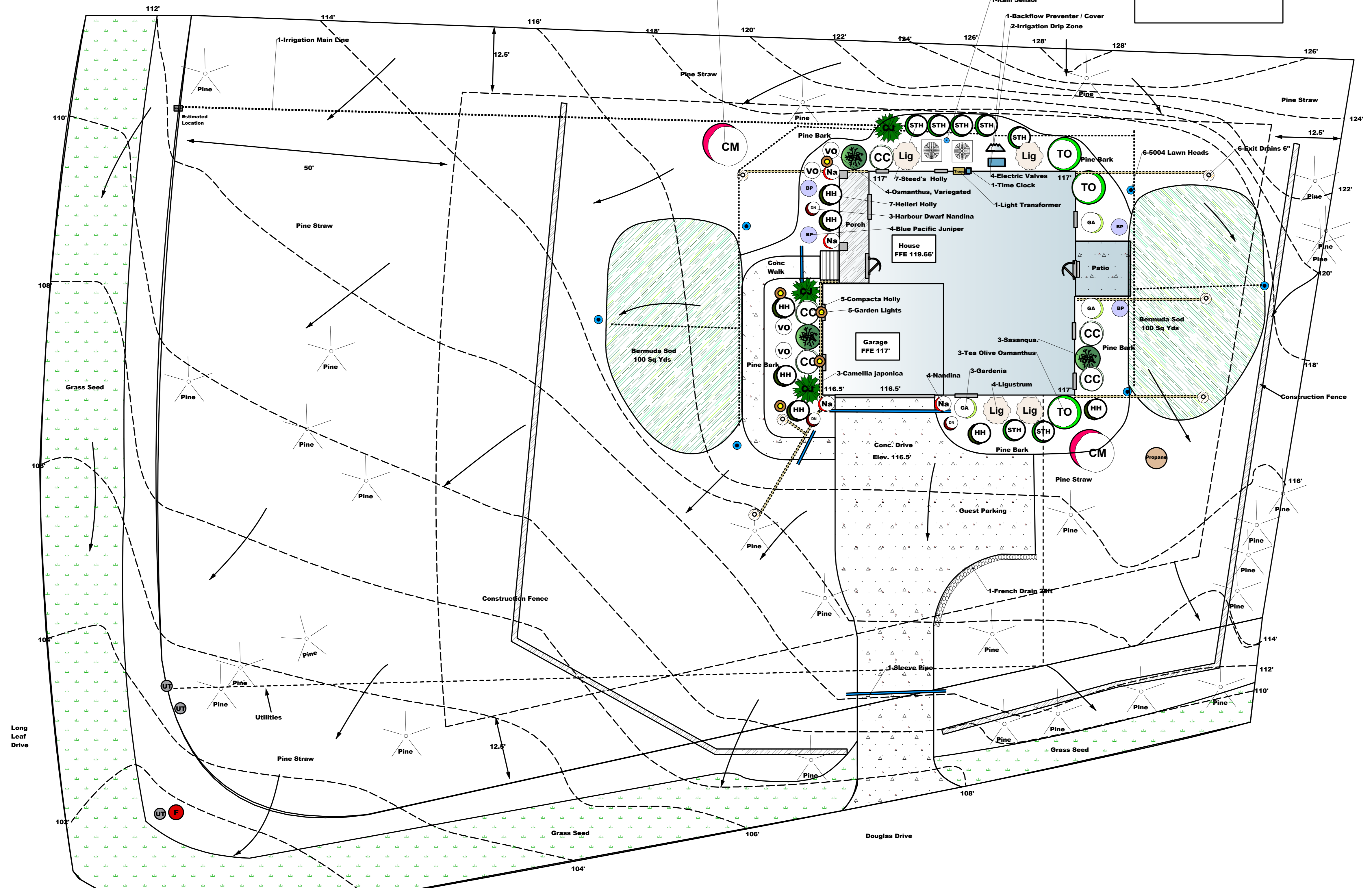

- 41-419 Bermuda Sod
- 41-Bermuda or Rye Seed
- 1-Labor, Fine Grade
- 1-Tractor, Fine Grade
- 1-Pine Bark, Shredded
- 1-Pine Straw
- 1-Landscape Plan
- 1-Drain Pipe, 4"
- 1-Pipe Fittings, 4"
- 1-Compost
- 3-Fill Dirt, Loads Spread

Revisions 5-8-2024
 Added Elevations At Corners Of House & Driveway
 Added 2nd Layer Of Plants Douglas Drive Side

Name	Area
House	1,874 Sq Ft
Bermuda Sod	1,807 Sq Ft
French Drain	25 Sq Ft
Lot	25,545 Sq Ft
Right of Way	6,788 Sq Ft
Conc. Driveway	1,556 Sq Ft
Conc. Walk	221 Sq Ft
Const. Fence	308 Ln. Ft
Bermuda or Rye Seed	3,908 Sq Ft

Diameter	Type	Length
Zone Line 1"	PVC	211 Ft.
Main Line 1"	PVC	148 Ft.
Sleeve Pipe	PVC	53 Ft.
4"	Drain Pipe	148 Ft.

1" = 10'



Production Title: **Wolfe Development**
101 Douglas Drive
Seven Lakes West, NC
 Project: **AURORA HILLS LANDSCAPING**
1009 Curren Street Ext.
Pinebluff, NC 28373
 Designer: **Tommy Howe** Scale: **1" = 10'**
 Project No: **695-8551** Drawing No: **Irrigation Plan**
 Date: **2-13-24** of **2**
 Old File Name: **LANDSCAPE PLAN**
 Revised: **5-8-24**

