

Q-23-H

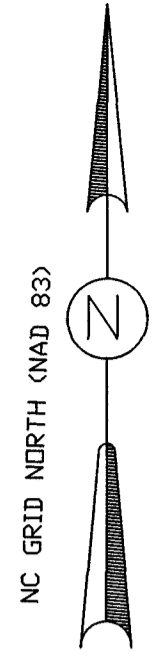
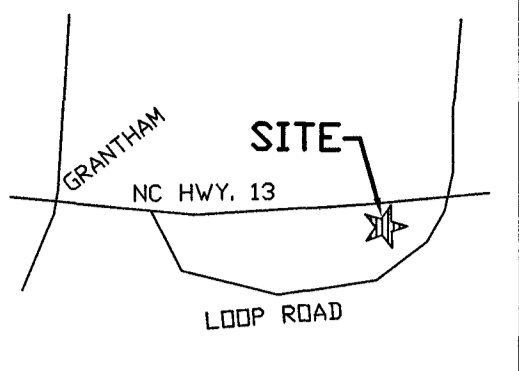

THIS PLAT IS A CORRECT REPRESENTATION OF THE LANDS SURVEYED; HOWEVER A NORTH CAROLINA LICENSED ATTORNEY SHOULD BE CONSULTED CONCERNING CORRECT OWNERSHIP, WIDTH AND LOCATION OF ANY EASEMENTS, ANY CEMETERIES, OR FAMILY BURIAL GROUNDS NOT SHOWN ON RECORDED MAPS OR DEEDS MADE AVAILABLE TO THIS SURVEYOR BY THE RECENT OWNERS AT THE TIME OF THIS SURVEY AND OTHER TITLE QUESTIONS REVEALED BY TITLE EXAMINATION. NO RESPONSIBILITY OF ANY NATURE IS ASSUMED BY THIS SURVEYOR FOR ANY CONDITIONS WHICH MAY EXIST BUT ARE UNKNOWN, SUCH AS: CEMETERIES, FAMILY BURIAL GROUNDS, TOXIC OR HAZARDOUS WASTE MATERIAL, UNDERGROUND TANKS, ETC.

VICINITY MAP - NO SCALE

LEGEND

EMN	EXISTING MAG NAIL
EIP	EXISTING IRON PIPE
EIS	EXISTING IRON STAKE
IPS	IRON PIPE SET
R/W	RIGHT-OF-WAY
CL	CENTERLINE

AREAS ARE COMPUTED BY COORDINATE METHOD. UNLESS OTHERWISE NOTED ALL DISTANCES SHOWN ARE GROUND HORIZONTAL DISTANCES. NO NCGS MONUMENTS FOUND WITHIN 2000 FEET.

PIN #2556625149
HAY BALES, LLC.
D.B. 4002, PG. 150
P.C. P, SL 77-F

NOTE: BEING A SURVEY AND MAP OF A PORTION OF THE PROPERTY DESCRIBED IN D.B. 3836, PG. 762 OF THE WAYNE COUNTY REGISTER OF DEEDS ALSO SHOWN IN PC P, SL 77-F

PORTION OF PARCEL #2556625149

CERTIFICATE OF THE WAYNE COUNTY HEALTH DEPARTMENT

THE WAYNE COUNTY HEALTH DEPARTMENT HAS PERFORMED A SOIL ANALYSIS ON EACH LOT WITHIN THIS SUBDIVISION. COPIES OF THE SOIL ANALYSIS FOR EACH LOT ARE AVAILABLE FOR REVIEW IN THE OFFICE OF ENVIRONMENTAL HEALTH SECTION. THE SOIL ANALYSIS IS NOT A PERMIT OR A GUARANTEE THAT A PERMIT WILL BE ISSUED. EACH LOT WILL HAVE TO BE RE-EVALUATED FOR AN IMPROVEMENT PERMIT USING STANDARDS CURRENT AT THE TIME PERMITS ARE REQUESTED AND A PLOT PLAN SHOWING THE PROPOSED STRUCTURE HAS BEEN MADE AVAILABLE TO THE HEALTH DEPARTMENT.

K. May 9-5-25
WAYNE COUNTY HEALTH DEPARTMENT DATE

CERTIFICATE OF OWNERSHIP AND DEDICATION

I (WE) HEREBY CERTIFY THAT I AM (WE ARE) THE OWNER(S) OF THE PROPERTY SHOWN AND DESCRIBED HEREON WHICH WAS CONVEYED TO ME (US) BY DEED RECORDED IN BOOK 3836, PG. 762, AND THAT I (WE) HEREBY ADOPT THIS PLAN OF SUBDIVISION WITH MY (OUR) FREE CONSENT. FURTHER, I (WE) CERTIFY THAT THE LAND AS SHOWN HEREON IS WITHIN THE SUBDIVISION REGULATIONS JURISDICTION OF WAYNE COUNTY

Tina Under 9/5/25
OWNER DATE

CERTIFICATE OF APPROVAL FOR RECORDING

I HEREBY CERTIFY THAT THE SUBDIVISION PLAT SHOWN HEREON HAS BEEN FOUND TO COMPLY WITH THE SUBDIVISION REGULATIONS OF WAYNE COUNTY, NORTH CAROLINA AND THAT THIS PLAT HAS BEEN APPROVED FOR RECORDING IN THE OFFICE OF THE REGISTER OF DEEDS OF WAYNE COUNTY.

NA
PLANNING BOARD CHAIRMAN DATE

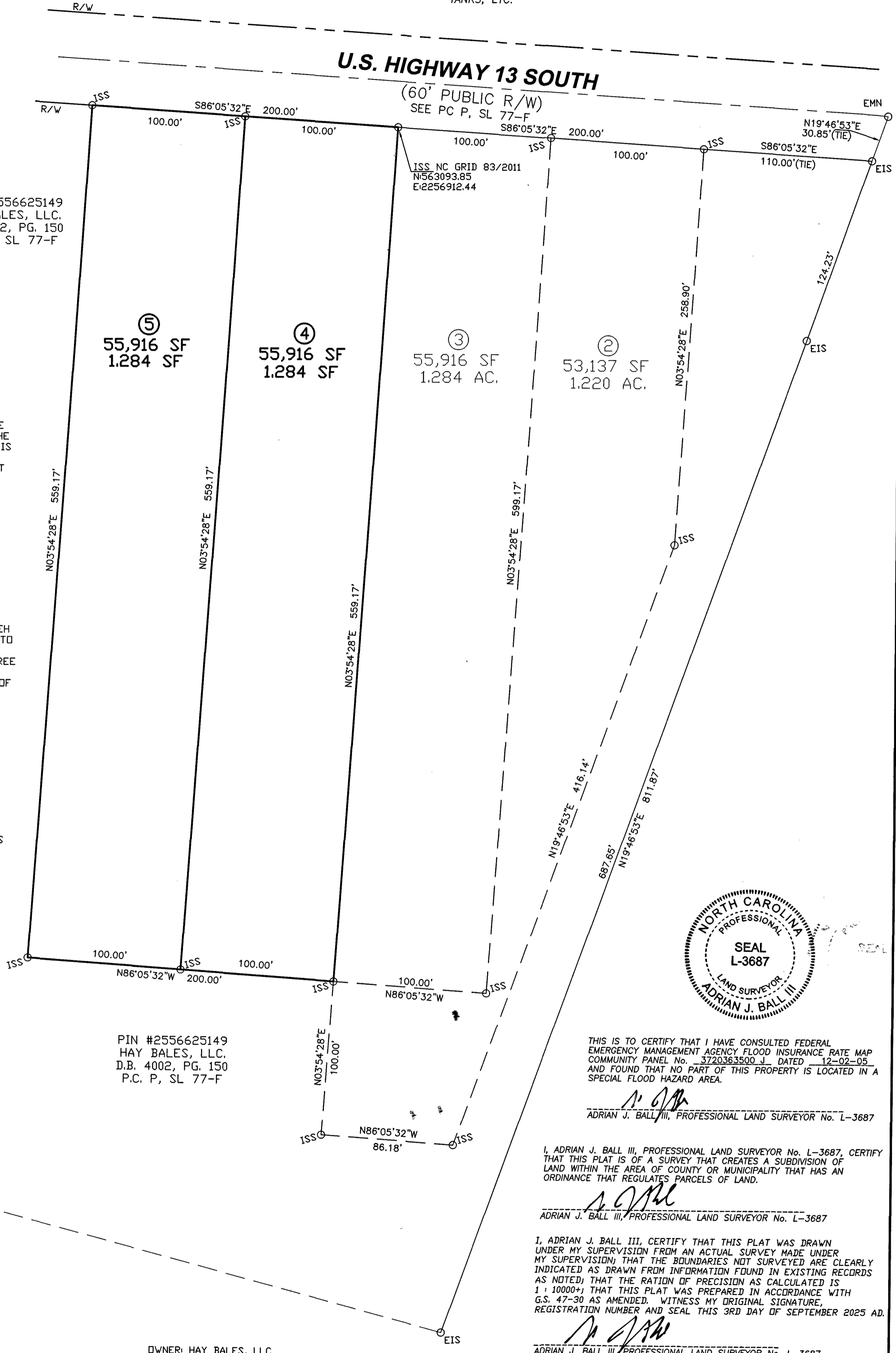

PIN #2556625149
HAY BALES, LLC.
D.B. 4002, PG. 150
P.C. P, SL 77-F



THIS IS TO CERTIFY THAT I HAVE CONSULTED FEDERAL EMERGENCY MANAGEMENT AGENCY FLOOD INSURANCE RATE MAP COMMUNITY PANEL No. 3720363500 J DATED 12-02-05 AND FOUND THAT NO PART OF THIS PROPERTY IS LOCATED IN A SPECIAL FLOOD HAZARD AREA.

A. J. Ball III
ADRIAN J. BALL III, PROFESSIONAL LAND SURVEYOR No. L-3687

I, ADRIAN J. BALL III, PROFESSIONAL LAND SURVEYOR No. L-3687, CERTIFY THAT THIS PLAT IS OF A SURVEY THAT CREATES A SUBDIVISION OF LAND WITHIN THE AREA OF COUNTY OR MUNICIPALITY THAT HAS AN ORDINANCE THAT REGULATES PARCELS OF LAND.

A. J. Ball III
ADRIAN J. BALL III, PROFESSIONAL LAND SURVEYOR No. L-3687

I, ADRIAN J. BALL III, CERTIFY THAT THIS PLAT WAS DRAWN UNDER MY SUPERVISION FROM AN ACTUAL SURVEY MADE UNDER MY SUPERVISION; THAT THE BOUNDARIES NOT SURVEYED ARE CLEARLY INDICATED AS DRAWN FROM INFORMATION FOUND IN EXISTING RECORDS AS NOTED; THAT THE RATION OF PRECISION AS CALCULATED IS 1:10000+; THAT THIS PLAT WAS PREPARED IN ACCORDANCE WITH G.S. 47-30 AS AMENDED. WITNESS MY ORIGINAL SIGNATURE, REGISTRATION NUMBER AND SEAL THIS 3RD DAY OF SEPTEMBER 2025 AD.

A. J. Ball III
ADRIAN J. BALL III, PROFESSIONAL LAND SURVEYOR No. L-3687

STATE OF NORTH CAROLINA, WAYNE COUNTY
FILED FOR REGISTRATION AT 4:50:48 P.M.,
September 5, 2025 IN THE REGISTER
OF DEEDS OFFICE.
RECORDED IN BOOK Q, PAGE 23-H
Tina Under
REGISTER OF DEEDS

BY: *Tina Under* Assistant

STATE OF NORTH CAROLINA
COUNTY OF WAYNE
I, *Berry Cray*, REVIEW OFFICER OF WAYNE COUNTY, CERTIFY THAT THE MAP OR PLAT TO WHICH THIS CERTIFICATION IS AFFIXED MEETS ALL STATUTORY REQUIREMENTS FOR RECORDING.

9/5/25 *Berry Cray*
DATE REVIEW OFFICER

OWNER: HAY BALES, LLC
267 WOODAL FARM LANE
PRINCETON, NC

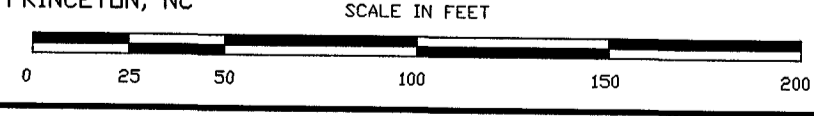

JERRY BALL LAND SURVEYING, P.C.
205 S. POLLOCK ST.
SELMA, N. C. 27576
(919) 965-0077

CORPORATION C-3000

SURVEY FOR HAY BALES, LLC.

GRANTHAM TOWNSHIP TOWNSHIP
WAYNE COUNTY NORTH CAROLINA
SCALE: 1" = 50' DWN. BY: AJB
09-03-25