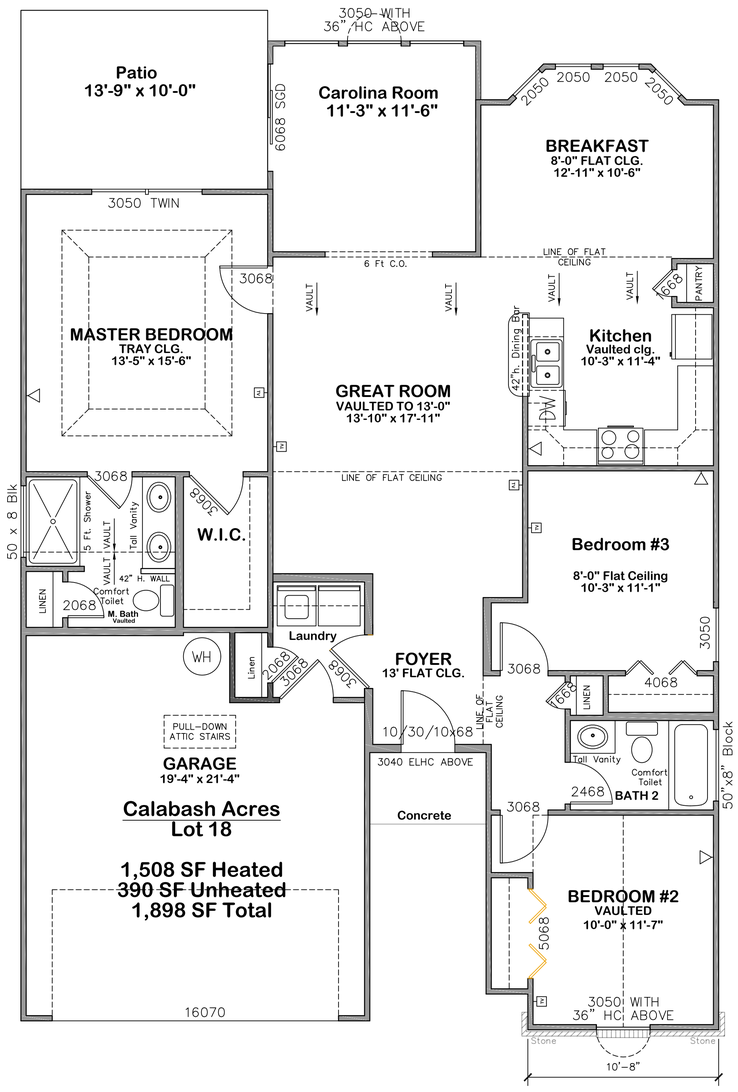


**First Level Plan No Dims**
SCALE: 1/4"=1'-0"

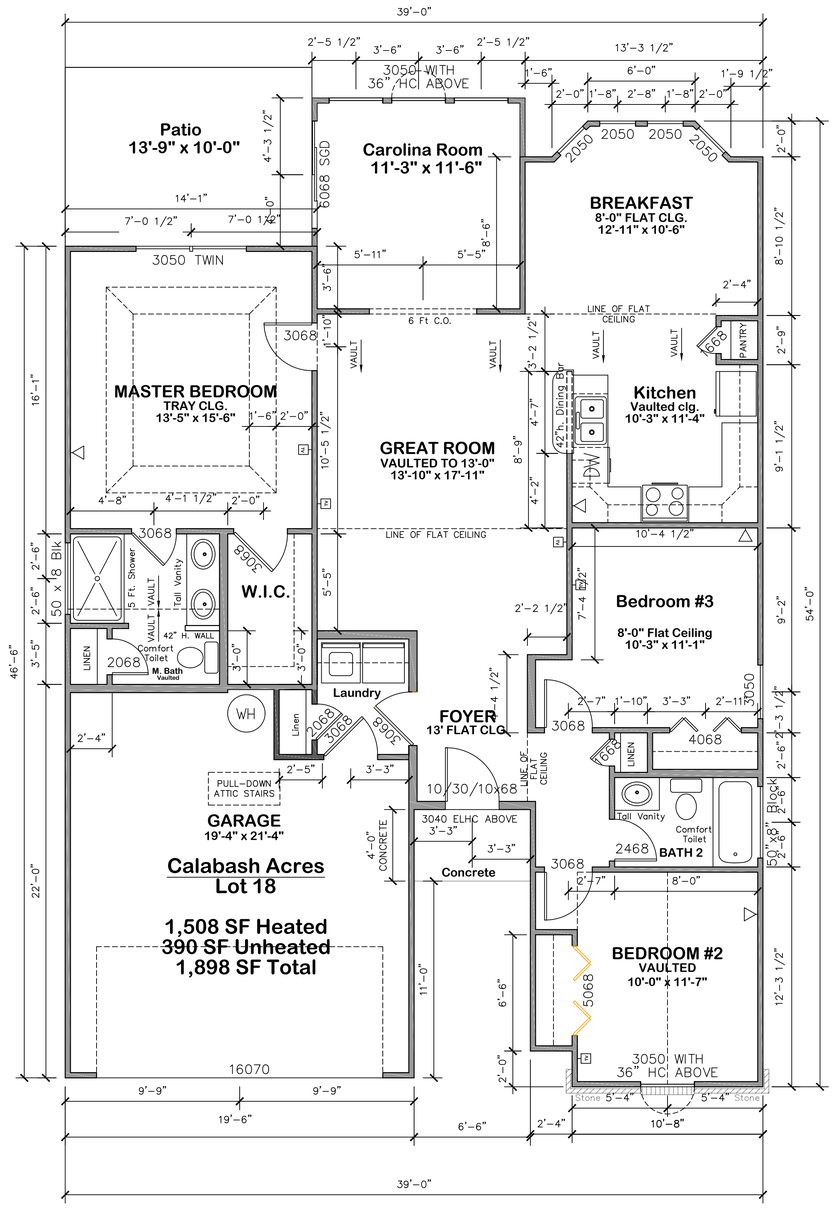


**First Level Plan**
SCALE: 1/4"=1'-0"

# Callabash Acres

DESIGNED BY:

.\Local Disk\logo_2216795_print.jpg

REVISION SCHEDULE

| NO. | DATE: | DESCRIPTION | BY |
|---|---|---|---|

PROJECT:
**Archway Model**

LOCATION:
Lot 18 Block 24
Calabash, NC

PREPARED FOR:
Portafino Villas at Grand Dunes

PROJECT: Cala17
DATE:7/17/2020
SCALE: SEE DRAWING
DESIGNED BY: GVH
DRAWN BY:GVH

SHEET
**A1.1**

ALL RIGHTS RESERVED: Disclaimer - Palmetto Home Designs. The User agrees not to use this document, in whole or part, for any purpose or project other than the project, which is the subject of this Agreement. User agrees to waive all claims against Palmetto Home Designs, its subsidiaries, its officers, its employees, its agents, its contractors, its successors and its assigns, for any damage, liability or cost, including attorney's fees and costs of defense arising from any changes made by anyone other than Palmetto Home Designs or the purchaser. The User agrees to indemnify and hold Palmetto Home Designs harmless from any damage, liability or cost, including attorney's fees and costs of defense arising from any changes made by anyone other than Palmetto Home Designs or the purchaser. The User agrees to waive all claims against Palmetto Home Designs, its subsidiaries, its officers, its employees, its agents, its contractors, its successors and its assigns, for any damage, liability or cost, including attorney's fees and costs of defense arising from any changes made by anyone other than Palmetto Home Designs or the purchaser. The User agrees to indemnify and hold Palmetto Home Designs harmless from any damage, liability or cost, including attorney's fees and costs of defense arising from any changes made by anyone other than Palmetto Home Designs or the purchaser. This drawing, and the designs shown, is the property of Palmetto Home Designs. The reproduction or use of this drawing without the architect's/designer's written consent is prohibited and any infringement is subject to legal action.

**FRONT ELEVATION**
SCALE: 1/4"=1'-0"

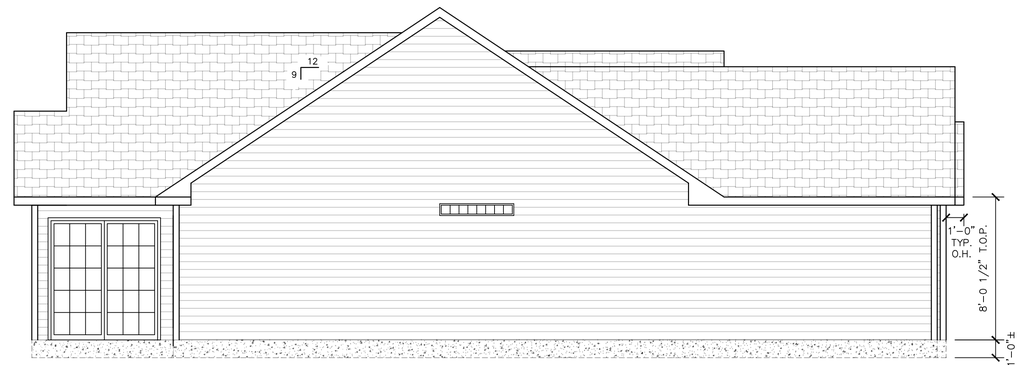


**RIGHT ELEVATION**
SCALE: 1/4"=1'-0"

**REAR ELEVATION**
SCALE: 1/4"=1'-0"

**LEFT ELEVATION**
SCALE: 1/4"=1'-0"

# Callabash Acres

DESIGNED BY:

.\Local Disk\logo_2216795_print.jpg

REVISION SCHEDULE

| NO. | DATE: | DESCRIPTION | BY |
|---|---|---|---|

PROJECT: **Archway Model**

LOCATION: Lot 18 Block 24 Calabash, NC

PREPARED FOR: Portafino Villas at Grand Dunes

PROJECT: CS138
DATE:7/17/2020
SCALE: SEE_DRAWING
DESIGNED BY: GVH
DRAWN BY:GVH

SHEET
**A2.1**

ALL RIGHTS RESERVED Disclaimer: Palmetto Home Designs. The User agrees not to use this document, in whole or part, for any purpose or project other than the project, which is the subject of this Agreement. User agrees to waive all claims against Palmetto Home Designs, resulting in any way from unauthorized changes or reuse of this document by anyone other than Palmetto Home Designs, or for any reuse of the document without the prior written consent of Palmetto Home Designs. The User agrees to hold Palmetto Home Designs, its officers, employees and agents harmless from any damage, liability or cost, including reasonable attorney's fees and court costs, arising from any changes made by anyone other than Palmetto Home Designs, or from any reuse of the document without the prior written consent of Palmetto Home Designs. The reproduction or use of this drawing without the express written consent of Palmetto Home Designs is prohibited and any infringement is subject to legal action.