

SKETCH/AREA TABLE ADDENDUM

Case No 20340

File No 01

SUBJECT

Property Address 120 E High Bluff Drive	County P en der
City Hampstead	State NC
Borrower Measured 2/18/25	Zip 28 443
Lender/Client Irena Kohler	L/C Address Coldwell Banker Sea Coast Advantage
Appraiser Name Jeremy Brant	Appr Address Home Dimensional

IMPROVEMENTS SKETCH

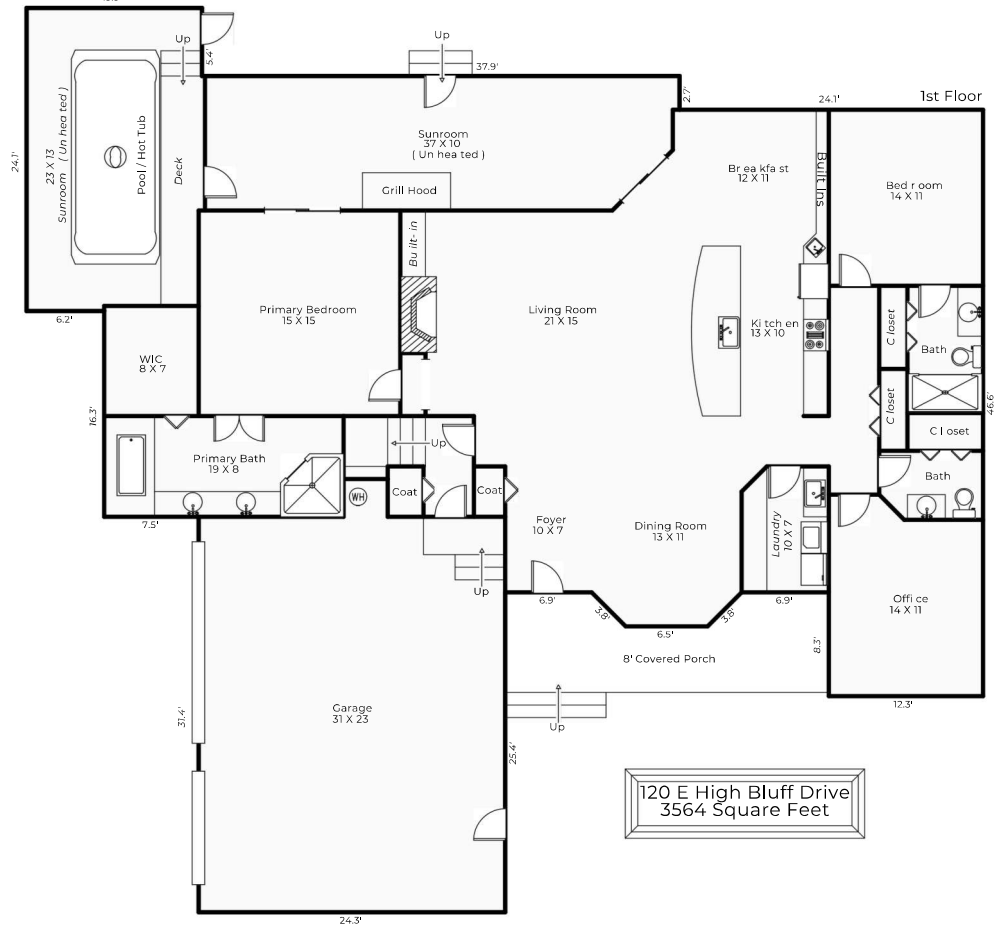

120 E High Bluff Drive
3564 Square Feet

Comments: *Home Dimensional is a professional measuring service, not a licensed appraisal company.

AREA CALCULATIONS

Scale: 1" = 12'

AREA CALCULATIONS SUMMARY			
Code	Description	Net Size	Net Totals
GLA	First Floor	2191.73	2191.73
1	Garage	774.97	774.97
GAR	Unheated Sunroom	718.70	718.70
OTH			
Net LIVABLE Area		(rounded)	2192

LIVING AREA BREAKDOWN		
	Breakdown	Subtotals
First Floor		
0.5 x	2.7 x 2.7	3.65
	25.4 x 24.3	618.47
	12.3 x 8.3	101.06
0.5 x	2.7 x 2.7	3.65
	6.5 x 2.7	17.55
	62.3 x 6.0	373.50
	69.8 x 16.3	1139.25
	75.9 x 16.0	1214.67
	5.4 x 13.9	75.38
	2.7 x 51.8	138.22
Garage		-774.97
Unheated Sunroom		-718.70
10 Items	(rounded)	2192

SKETCH/AREA TABLE ADDENDUM

Case No 20340

File No 01

SUBJECT

Property Address 120 E High Bluff Drive			
City Hampstead	County Pen der	State NC	Zip 28 443
Borrower Measured 2/18/25			
Lender/Client Irena Kohler		L/C Address Coldwell Banker Sea Coast Advantage	
Appraiser Name Jeremy Brant		Appr Address Home Dimensional	

IMPROVEMENTS SKETCH

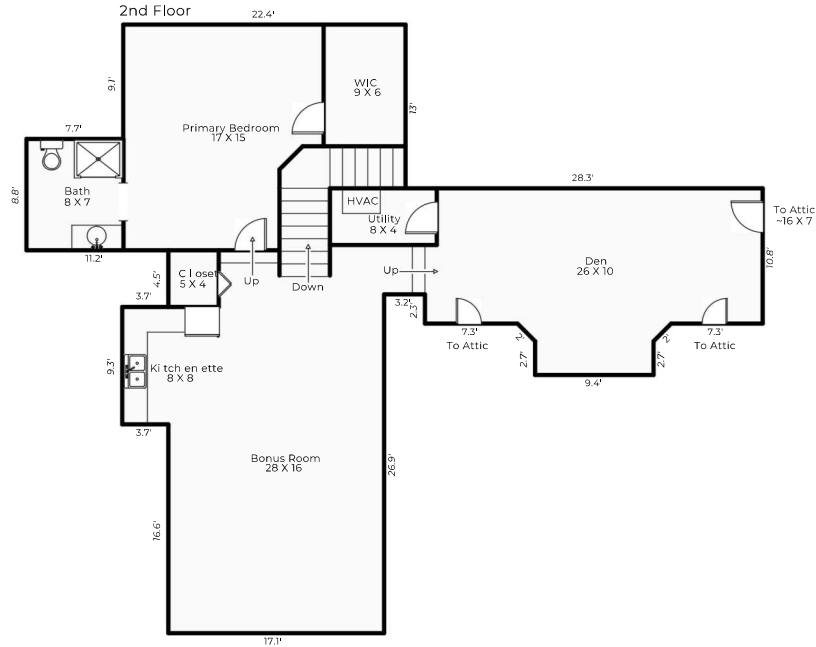

Comments: *Home Dimensional is a professional measuring service, not a licensed appraisal company.

AREA CALCULATIONS

AREA CALCULATIONS SUMMARY			
Code	Description	Net Size	Net Totals
GLA2	Second Floor	1371.93	1371.93
Net LIVABLE Area		(rounded)	1372

LIVING AREA BREAKDOWN			
	Breakdown	Subtotals	
Second Floor			
	4.9 x 58.4	287.12	
0.5 x	1.4 x 1.4	0.98	
	2.3 x 26.8	62.53	
	1.0 x 17.1	17.10	
	3.5 x 47.2	165.16	
	9.1 x 22.4	203.62	
	3.9 x 30.1	117.87	
	4.1 x 9.4	38.29	
	16.6 x 17.1	284.13	
	9.3 x 20.8	194.14	
0.5 x	1.4 x 1.4	0.98	
11 Items		(rounded)	1372

Scale: 1" = 12'