

# PAMLICO COUNTY HEALTH DEPARTMENT

P.O. BOX 306

BAYBORO, N.C. 28515

## IMPROVEMENT PERMIT

(valid 5 years)

Owner: Coastal Marketing & Dev. Co.  
 Owner Address: 309 Middle Street Suite 9  
 Owner Address(2): New Bern, NC 28562  
 Owner Phone #: (252) 633-6091  
 Property Address: 48 Josie Way  
 Property Address(2): Shine Landing Phase II  
 PIN: H092-4-1  
 Record: LOT # 1  
 Establishment Type: Home  
 Type of Well: Public Well  
 Design Flow (GPD): 360

**Initial Site**  
 Wastewater System: Conventional Pipe  
 Long Term Acceptance Rate (GPD/SQFT): 0.4  
 Trench Width: 3 FT  
 Trench Spacing (OC): 9 FT  
 Trench Bottom From NGL: 0 IN  
 Mound Height: 18 IN  
 Septic Tank Volume: 1000 GAL

**Repair Site**  
 Wastewater System: Conventional Pipe  
 Long Term Acceptance Rate (GPD/SQFT): 0.4  
 Trench Width: 3 FT  
 Trench Spacing (OC): 9 FT  
 Trench Bottom From NGL: 0 IN  
 Mound Height: 22 IN  
 Septic Tank Volume: 1000 GAL

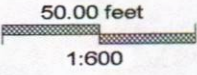
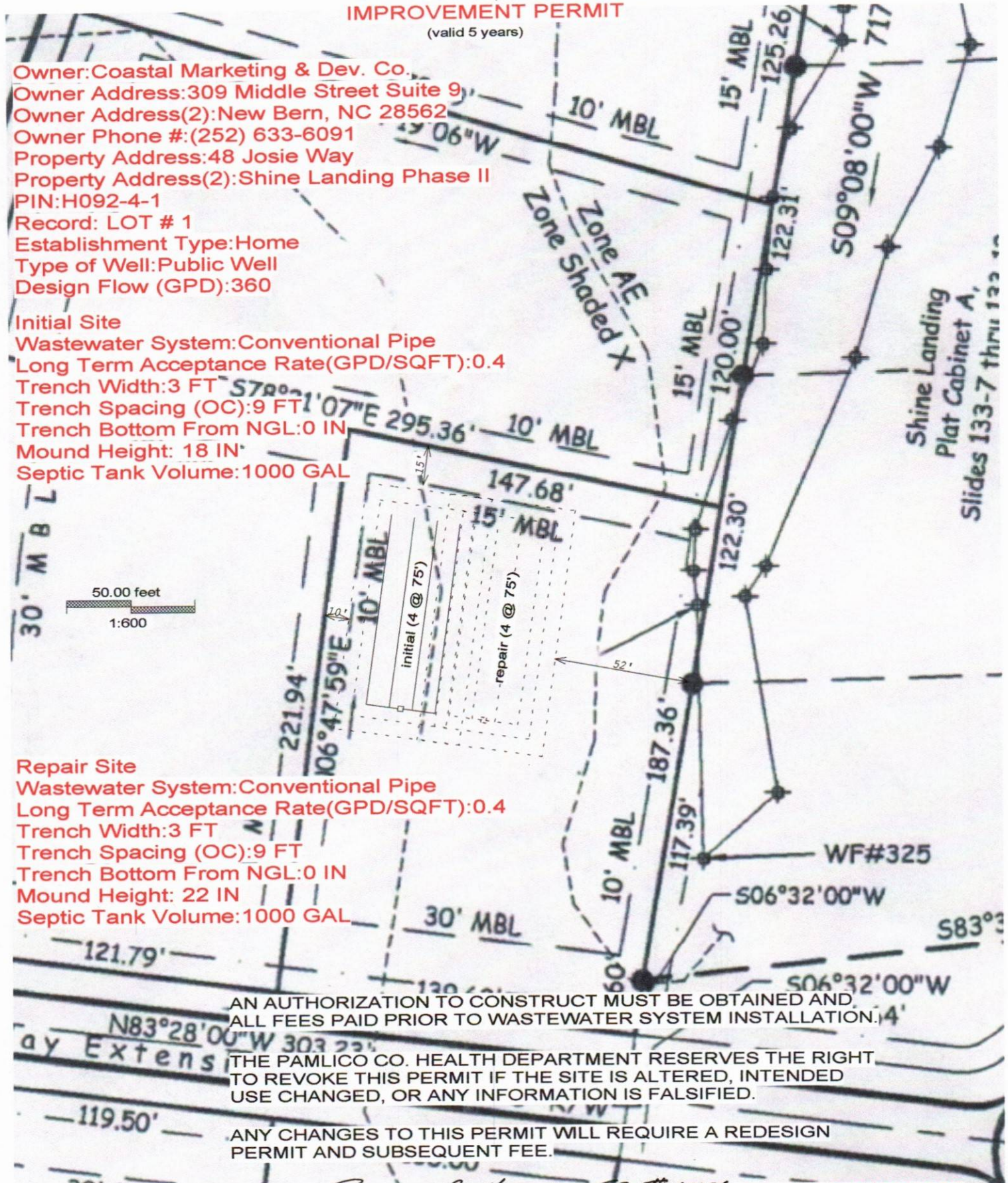

AN AUTHORIZATION TO CONSTRUCT MUST BE OBTAINED AND ALL FEES PAID PRIOR TO WASTEWATER SYSTEM INSTALLATION.

THE PAMLICO CO. HEALTH DEPARTMENT RESERVES THE RIGHT TO REVOKE THIS PERMIT IF THE SITE IS ALTERED, INTENDED USE CHANGED, OR ANY INFORMATION IS FALSIFIED.

ANY CHANGES TO THIS PERMIT WILL REQUIRE A REDESIGN PERMIT AND SUBSEQUENT FEE.

Authorized Agent: Bryan C. Harris RS #1524 Date 3/29/2005

Enter the text you want to appear on Line #1 here.  
Enter the text you want to appear on Line #2 here.  
Enter the text you want to appear on Line #3 here.  
Enter the text you want to appear on Line #4 here.



PIN:H092-4- /

Record #:LOT # /

Date:03-29-2005

### *Conventional Pipe*

### **Mound Specifications**

Trench Depth (IN): 18

Mound Height above Natural Ground Level (IN): 18

Trench Bottom above Natural Ground Level (IN): 0

Crown Area:49.0' x 90.0'

Basal Area:61.0' x 102.0'

Disk natural ground surface thoroughly before mound installation.

Approximately 293 cubic yards will be needed for mound fill & cover.

*\*Landscape system area for surface water runoff and grass.*

*\*Do not place drive or any building over system area.*

*\*Observe all proper setbacks:ref .1950*

*\*Tanks must be pumped clean as a part of any system repair.*

*\*Disk natural ground before installation of any fill.*

*\*If building area extends into system area this permit will be invalid.*

*\*If any other regulatory agency denies permits for land alterations as described herein, this permit will be invalid.*

# TYPICAL MOUND CONFIGURATION

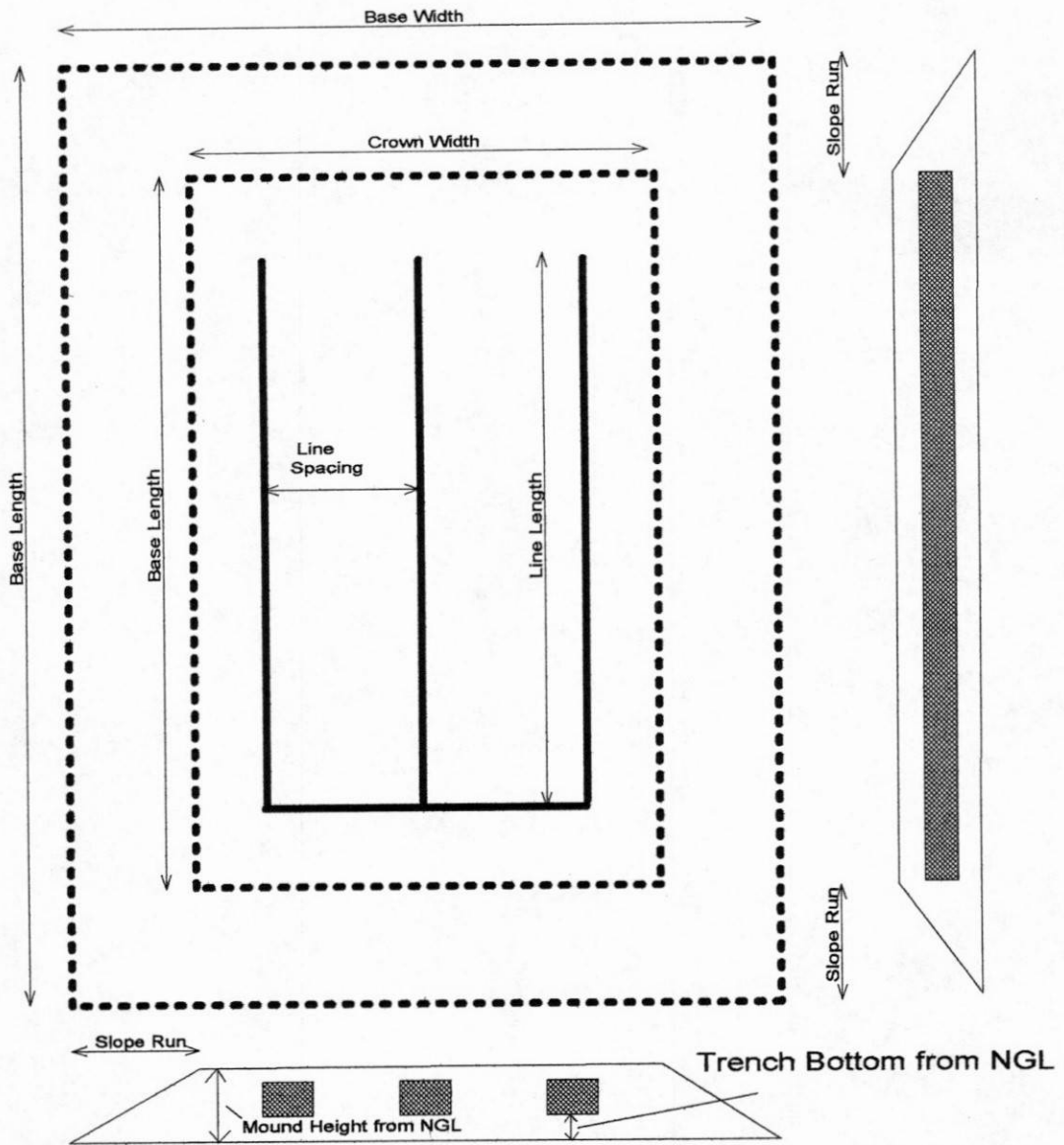

Specifications for this permitted system:

PIN:H092-4 /  
 Record #:LOT # /  
 Base Width:61.0'  
 Base Length:102.0'  
 Crown Width:49.0'  
 Crown Length:90.0'

Line Spacing:9'  
 Line Length:80' 75'  
 Slope Run:6.0'  
 Mound Height: 18  
 Trench Bottom from NGL: 0  
 # of Laterals: 4  
 Trench Width:3'