

LEGEND:
 E.I.S. - EXISTING IRON STAKE
 E.I.P. - EXISTING IRON PIPE
 N.I.S. - NEW IRON STAKE
 R/W - RIGHT-OF-WAY
 M.B.L. - MINIMUM BUILDING LINE
 D.E. - DRAINAGE EASEMENT
 P.P. - POWER POLE
 ——— OVERHEAD POWERLINE

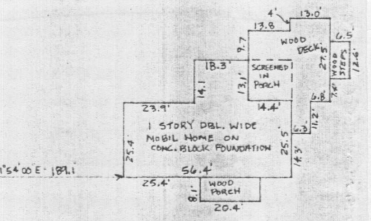

INSET FOR DWELLING DIMENSIONS 1" = 30'

THIS IS TO CERTIFY THAT THIS MAP WAS PREPARED FROM AN ACTUAL SURVEY AND THAT THERE ARE NO ENCROACHMENTS UNLESS SHOWN. THIS MAP IS TRUE AND CORRECT TO THE BEST OF MY KNOWLEDGE AND BELIEF.

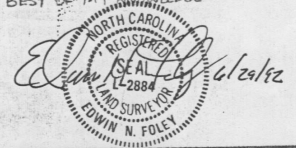

PHYSICAL SURVEY MAP

| | |
|--|-----------------|
| SURVEY FOR: ARTHUR BERNIER & WIFE PATRICIA BERNIER | |
| LOCATION: LOTS 4, 5, & 6 OF ROCKY FORD ESTATES SECTION 1; STUMP SOUND TOWNSHIP ONSLOW COUNTY, N.C. | |
| DATE: JUNE 20, 1992 | SCALE 1" = 100' |
| EDWIN N. FOLEY R.L.S. 2-2884 695 HAWKS RUN ROAD JACKSONVILLE, N.C. 28540 919-346-3107 | |