

EHOP2010-02197

930

ONSLOW COUNTY HEALTH DEPT.

OPERATIONS PERMIT (GS 130A-337)

Permit No 8051 System Type: II

Owner: Bridlewood Address: Lot 54 SI Location: Yearling Loop

FINAL PLOT/REMARKS 3 Bedroom / <= 360 gpd

SR #

THIS DOES NOT CONSTITUTE A WARRANTY OR GUARANTEE.

Installed By: FLA Signed By: Haywood Pittman Date: 3-12-01

ONSLOW COUNTY HEALTH DEPT.

CONSTRUCTION AUTHORIZATION (GS 130A-336)

Permit No 8051

THIS AUTHORIZATION FOR WASTEWATER SYSTEM CONSTRUCTION SHALL BE VALID FOR A PERIOD EQUAL TO THE PERIOD OF VALIDITY OF THE IMPROVEMENT PERMIT, NOT TO EXCEED 5 YEARS.

Fee: 0

Owner: Bridlewood Address: Lot 54 Location: Yearling Loop

System type/description: Bed system 24'x57' LTAR 0.4 gpd/sq. ft.

Septic tank size: >= 900 gallons

Nitrification area: 1350 sq. ft. lin. ft.

No. of lines: 8 in bed Line length:

Trench bottom depth: 18"

(SEE ATTACHED PAGES 1 of 1 FOR ADDITIONAL PERMIT CONDITIONS)

Signed: Haywood Pittman Date: 1-2-01

ONSLOW COUNTY HEALTH DEPT.

IMPROVEMENT PERMIT (GS 130A-336)

Permit No 8051

- Valid for 5 years from date of issuance Valid without expiration

Fee: 100

Owner: Bridlewood Address: Lot 54 Location: Yearling Loop

System type/description: Bed system 24'x57' LTAR 0.4 gpd/sq. ft.

Facility/Daily design flow: 3 Bedroom / <= 360 gpd

Water supply: On-site well Comm. well Public X Other

(SEE ATTACHED PAGES 1 of 1 FOR ADDITIONAL PERMIT CONDITIONS)

Signed: Haywood Pittman Date: 1-2-01

NOTE: Permit is subject to revocation if site plans or intended use change.

ORIGINAL

PLOT PLAN

Additional Permit Conditions:

1. Do not park or drive on any part of system or repair area.
2. Nitrification trench aggregate shall be covered with straw, untreated paper or other approved materials prior to final cover/backfilling.
3. Do not install system under wet conditions.
4. Adhere to minimum set back requirements as stated in Rule .1950 and .1951 of NC Laws and Rules for Sewage Treatment and Disposal System. (Article 11, G.S. Chapter 130A). Unless otherwise indicated in this permit.
5. Rock used in soil absorption systems shall be clean, washed gravel or crushed stone and graded or size in accordance with size numbers 3,4,5,57, or 6 of ASTM D-448 (standard sizes of coarse aggregate) which is hereby adopted by reference in accordance with G.S. 150 B-14 (c). Documentation of aggregate size shall be available upon request.
6. All pump tanks shall be tested for water tightness. Septic tanks may be subject to a water tightness test.

Owner: Bridlewood
 Address: Lot 54
 Location: Yearling Loop

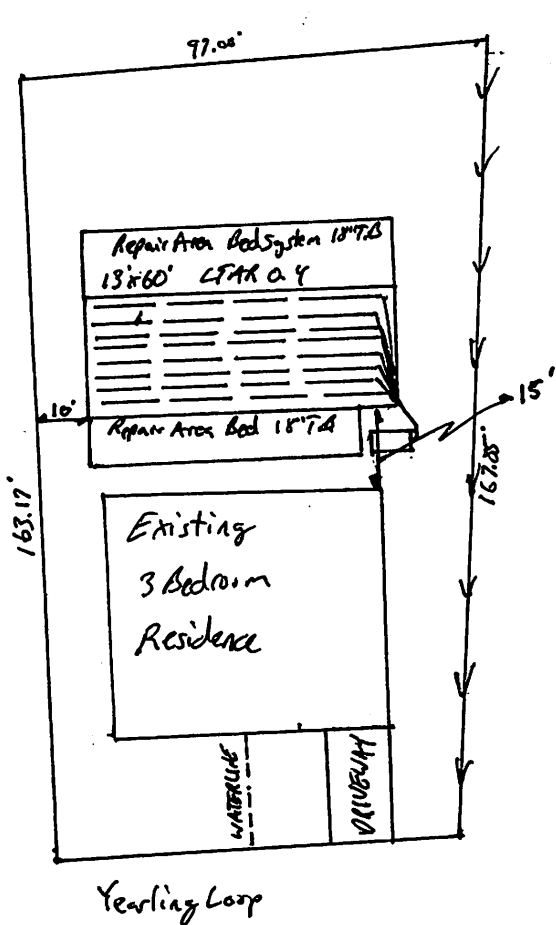

Approx Scale 1" = 40'
 2 JANUARY 2001