

317J

Georgia, McDuffie County
 Clerk Superior Court

I CERTIFY THE WITHIN PAPER WAS FILED FOR RECORD AT
 3:30 of clock P M 29 day of July 19 92

Recorded in Plat Book 5 Page 317J
 Constance Scheathaw CLERK

BELLE MEADE COUNTRY CLUB

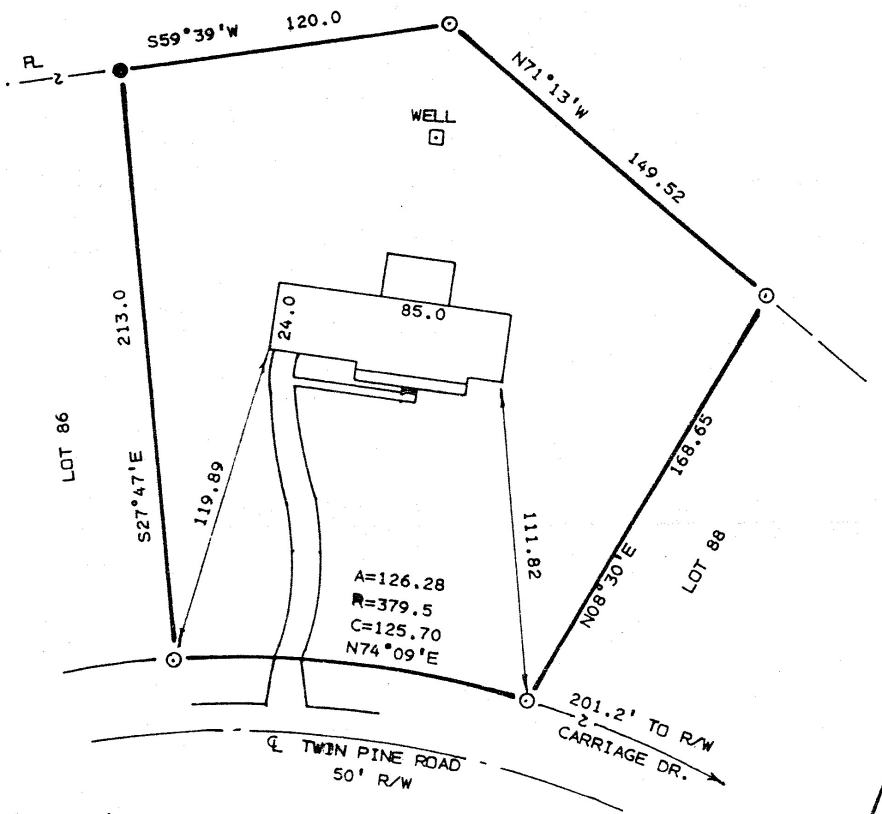

PLAT FOR
 ROBERT H. TANNER and ARLENE LINDSEY TANNER

134 GMD, 0.92 ACRE

MCDUFFIE COUNTY, GEORGIA

SCALE 1" = 50' JULY 22, 1992

ERROR OF CLOSURE - 1/10,000 THEODOLITE AND EDM

IRON PINS FOUND AT ALL CORNERS.

THIS PROPERTY DOES NOT LIE WITHIN A FLOOD PRONE AREA.

Robert H. Tanner
 LOT #87, BELLE MEADE SUBDIVISION.

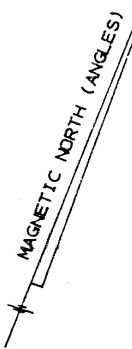

John A. McGill
 JOHN A. MCGILL, R.L.S.
 MCGILL AND ASSOCIATES LAND SURVEYORS
 THOMSON, GEORGIA
 (706) 595-5612

APPROVED
 McDuffie County
 Planning
 Commission
 7/23 1992
 By: *JAM*

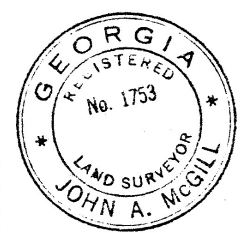

Y86264

