

**Tax Parcel Information:**

**Current PIN: 631501152725000**

**Owner/s:**

**CRETE INVESTMENTS LLC**

**Site Address:** 658 FISHERMANS POINT  
NEWPORT

**Mailing Address:** C/O JOHN ALLEN 2005  
EASTWOOD RD STE 200  
WILMINGTON, NC 28403

**Legal Description:**  
LOT 98 BOGUE WATCH

**Prior PIN:**

**City Limits:**

**Rescue District:** 48 Broad and Gales Creek Rescue

**Fire District:** 31 Broad and Gales Creek Fire

**Township:** WHITE OAK      **Tax Market Neighborhood:**  
Marsh Point

**Use:** RESIDENTIAL PRIMARY

**Land Value:** \$98,700

**Bldg Htd Sq Ft:** 3106

**Bldg Value:** \$546,355

**Base Area Sq Ft:** 4,046

**Other Value:** \$0

**Year Built:** 2022

**Total Value:** \$645,055

**Legal Acres:** 0.212

**Sale Price:** \$358,000

**Mapped Acres:** 0.19

**Deed Date:** 7/31/2024

**Bedrooms:** 3

**Plat Ref:** 33 / 204

**Bathrooms:** 3.5

**Deed Ref:** 1833 / 114

**AICUZ Zone:**

**Noise Level:**

**Carteret County, N.C.**

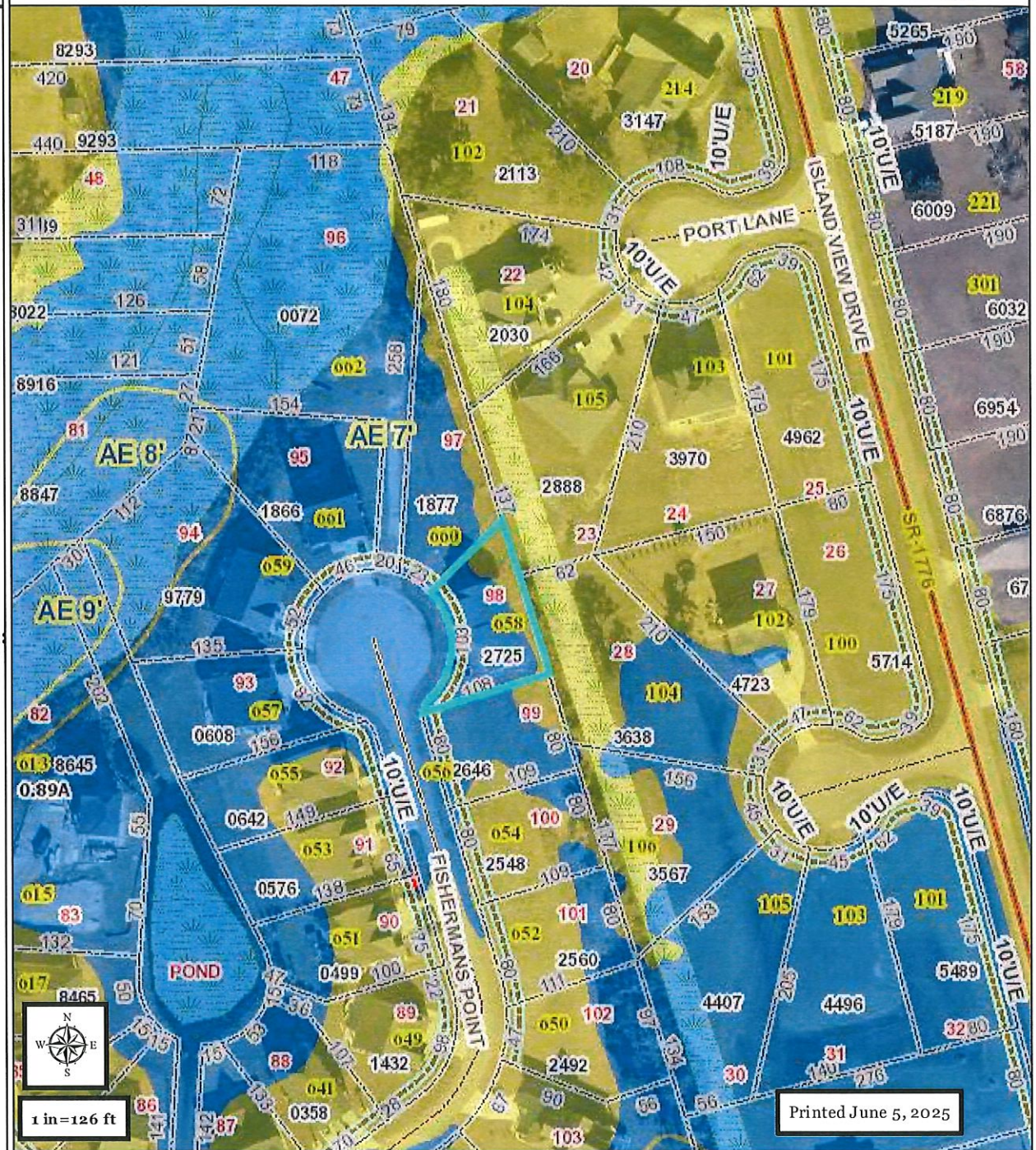

The information displayed by this website is prepared for the inventory of real property found within this jurisdiction and is compiled from recorded deeds, plats, and other public records and data. Users of this information are hereby notified that the aforementioned public primary information sources should be consulted for verification of the information contained on this site. Carteret County assumes no legal responsibility for the information contained on this site. Carteret County does not guarantee that the data and map services will be available to users without interruption or error. Furthermore, Carteret County may modify or remove map services and access methods at will.

*FLOOD / WETLANDS MAPS*