

STATE OF NORTH CAROLINA Johnston COUNTY  
 Filed for Registration at 4:19:45 P.M. on the  
April 26 2006 in the  
 Register of Deeds Office  
 Recorded in Book 68 Page 191  
Chang Olin BY Lisa H. Stewart  
 REGISTER OF DEEDS Deputy

STATE OF NORTH CAROLINA Johnston COUNTY  
Kay B. Hatch Review Officer of Johnston County,  
 certify that the map or plat to which this certification is  
 affixed meets all statutory requirements for recording.  
Kay B. Hatch REVIEW OFFICER  
April 24, 2006 DATE

STATE OF NORTH CAROLINA Johnston COUNTY  
Thomas H. Hall certify that this plat was drawn  
 under my supervision from an actual survey made under my supervision or deed  
 description recorded in Book \_\_\_\_\_ page \_\_\_\_\_ that the boundaries  
 not surveyed are clearly indicated as drawn from information found in book  
 1: 20000; that the ratio of precision as calculated is  
 amended.  
 Witness my original signature, registration number and seal, this 21st day  
 of April, A.D., 2006  
Thomas H. Hall L-3935  
 Reg. #  
 Land Surveyor

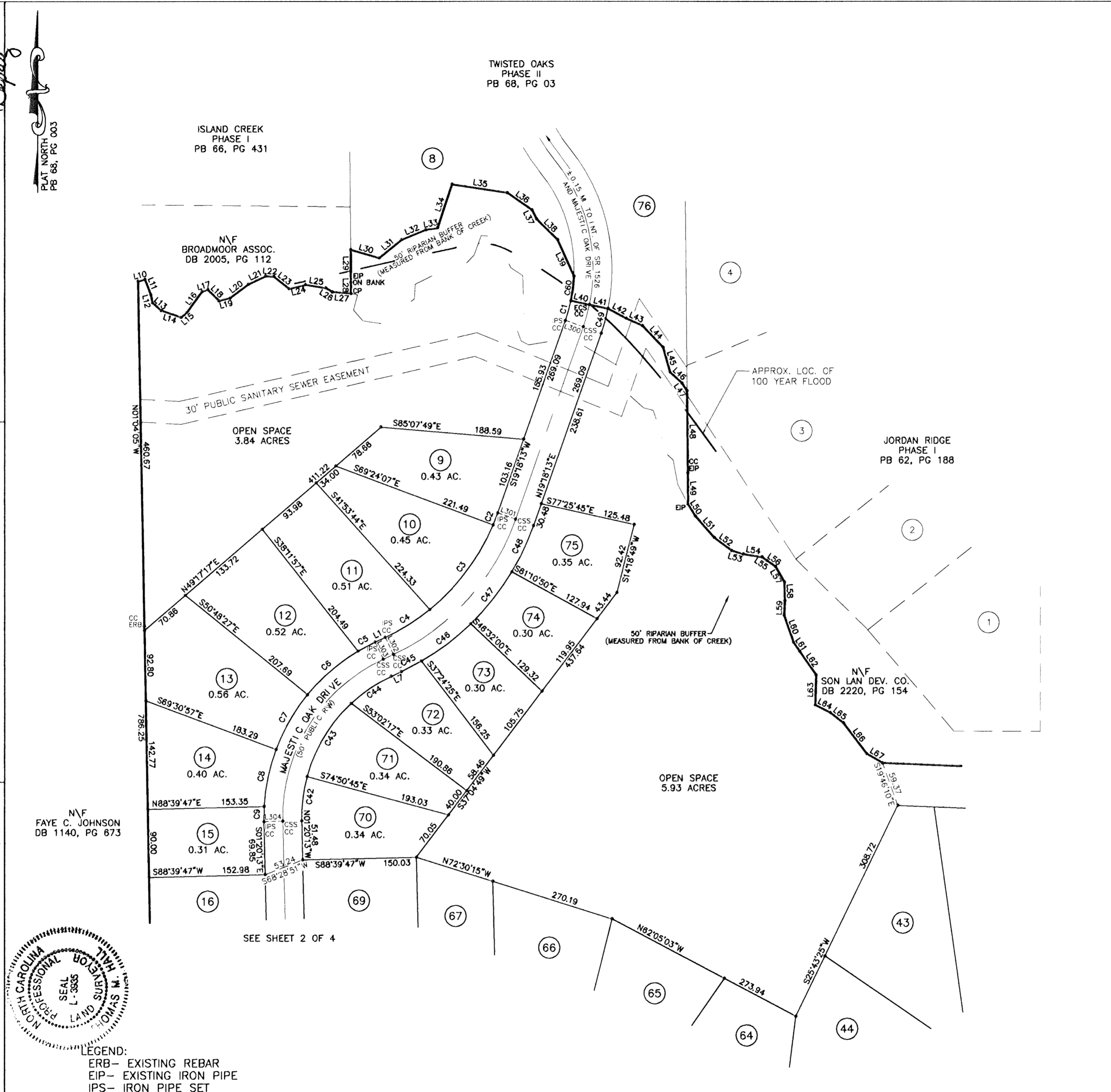

LEGEND:  
 ERB - EXISTING REBAR  
 EIP - EXISTING IRON PIPE  
 IPS - IRON PIPE SET  
 CSS - COTTON SPINDLE SET  
 CC - CONTROL CORNER

AREA BY COORDINATE COMPUTATION

100 50 0 100 200  
 GRAPHIC SCALE

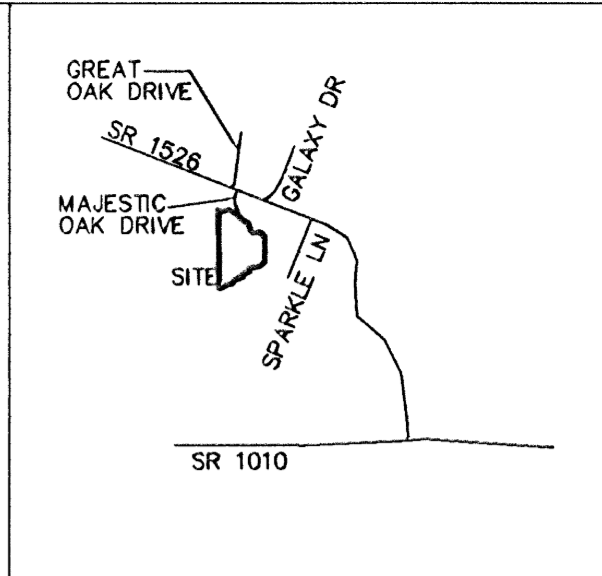

CURVE TABLE				
CURVE	RADIUS	LENGTH	CHORD BEARING	CHORD
C1	205.00	26.97	S15°32'05"W	26.95
C2	285.00	16.99	S21°00'41"W	16.99
C3	285.00	140.39	S36°49'51"W	138.97
C4	285.00	69.39	S57°55'04"W	69.22
C5	255.00	25.59	S62°01'08"W	25.58
C6	255.00	88.80	S49°10'07"W	88.35
C7	255.00	83.26	S29°50'18"W	82.89
C8	255.00	76.95	S11°50'23"W	76.66
C9	255.00	20.17	S00°55'45"W	20.16
C10	25.00	39.27	S43°39'56"W	35.36
C11	255.00	79.27	N79°45'45"E	78.95
C12	255.00	68.40	N63°10'20"E	68.20
C13	205.00	52.54	N62°49'49"E	52.40
C14	205.00	29.19	N74°15'08"E	29.16
C15	255.00	13.67	N76°47'44"E	13.67
C16	255.00	81.58	N66°05'39"E	81.24
C17	255.00	78.36	N48°07'32"E	78.05
C18	255.00	79.95	N30°20'27"E	79.62
C19	255.00	81.84	N12°09'55"E	81.49
C20	255.00	15.62	N01°12'58"E	15.62
C21	255.00	48.75	N06°00'56"W	48.68
C22	255.00	50.17	N17°07'42"W	50.09
C23	50.00	16.83	N32°20'49"W	16.75
C24	50.00	41.19	N65°35'21"W	40.03
C25	50.00	49.12	S62°39'57"W	47.17
C26	50.00	41.15	S10°56'33"W	40.00
C27	50.00	56.26	S44°52'09"E	53.34
C28	35.00	46.62	S38°56'46"E	43.25
C29	205.00	44.55	S05°26'10"W	44.46
C30	205.00	102.92	S26°02'42"W	101.85
C31	205.00	120.76	S57°18'14"W	119.02
C32	205.00	14.85	S76°15'20"W	14.85
C33	25.00	33.23	N67°15'47"W	30.84
C34	205.00	36.93	N24°01'36"W	36.88
C35	255.00	34.74	N22°46'09"W	34.71
C36	255.00	77.70	N35°24'03"W	77.40
C37	255.00	15.93	N45°55'13"W	15.93
C38	255.00	33.73	N51°29'58"W	33.70
C39	255.00	91.80	N65°36'07"W	91.31
C40	255.00	68.63	N83°37'35"W	68.43
C41	25.00	39.27	N46°20'13"W	35.36
C42	205.00	59.00	N06°54'31"E	58.80
C43	205.00	113.76	N31°03'06"E	112.31
C44	205.00	64.20	N55°55'17"E	63.94
C45	335.00	29.97	N62°19'50"E	29.96
C46	335.00	81.59	N52°47'27"E	81.39
C47	335.00	87.45	N38°20'08"E	87.20
C48	335.00	67.55	N25°04'49"E	67.44
C49	255.00	33.55	N15°32'05"E	33.52
C50	25.00	39.27	N43°39'47"E	35.36
C51	205.00	104.13	S76°47'09"E	103.01
C52	205.00	51.97	S54°58'21"E	51.83
C53	205.00	7.99	S46°35'36"E	7.99
C54	205.00	90.78	S32°47'23"E	90.04
C55	205.00	4.43	S19°29'06"E	4.43
C56	255.00	45.93	S24°01'36"E	45.87
C57	25.00	36.95	S13°09'01"W	33.67
C58	205.00	81.21	S66°50'09"W	80.68
C59	25.00	43.84	N51°34'36"W	38.44
C60	205.00	32.87	S07°10'19"W	32.84
C61	255.00	16.33	S76°29'46"W	16.33

OWNER:  
 JDG INVESTMENTS, INC.  
 P.O. BOX 595  
 SELMA, NC 27576  
 DEED BOOK 2787, PAGE 614

**SOUTHWIND**  
 SURVEYING AND ENGINEERING, INC.  
 201 GLEN ROAD  
 GARNER, N.C. 27529  
 919-773-0183  
 919-773-0148 (FAX)  
 S' SURVEYING/ENGINEERING/LAND DEVELOPMENT

FINAL PLAT FOR:

TWISTED OAKS SUBDIVISION  
 PHASE III SHEET 1 OF 4

TOWNSHIP	CLEVELAND	COUNTY	JOHNSTON	STATE	NC
SURVEYED BY	DRC		DRAWN BY	DBR	
DATE	4-21-06	SCALE	1"=100'	DRAWING NO.	04-0317