

VICINITY MAP (NTS)

LEGEND:

- EIP - EXISTING IRON PIPE
- EIB - EXISTING IRON BAR
- BEIP - BENT IRON PIPE
- BEIB - BENT IRON BAR
- CM - CONCRETE MONUMENT
- NIP - NEW IRON PIPE SET
- CATV - CABLE TV BOX
- EB - ELECTRIC BOX
- TEL - TELEPHONE PEDESTAL
- PP - POWER POLE
- OHL - OVERHEAD LINE
- LP - LIGHT POLE
- WM - WATER METER
- WV - WATER VALVE
- CO - SEWER CLEAN-OUT
- SW - SIDEWALK
- PO - PORCH
- N/F - NOW OR FORMERLY
- CVRD - COVERED
- CB - CATCH BASIN
- EOP - EDGE OF PAVEMENT
- BOC - BACK OF CURB

NOTES:

1. ALL DISTANCES ARE HORIZONTAL GROUND DISTANCES IN U.S. SURVEY FEET UNLESS OTHERWISE NOTED.
2. AREAS SHOWN HEREON WERE COMPUTED USING THE COORDINATE METHOD.
3. LINES NOT SURVEYED ARE SHOWN AS DASHED LINES FROM INFORMATION REFERENCED ON THE FACE OF THIS PLAT.
4. PROPERTY MAY BE SUBJECT TO ANY/ALL EASEMENTS AND RESTRICTIONS OF RECORD. THIS SURVEY IS A CORRECT REPRESENTATION OF THE LAND PLATTED AND OR DEEDED AND HAS BEEN PREPARED WITHOUT THE BENEFIT OF A TITLE REPORT. A NORTH CAROLINA LICENSED ATTORNEY-AT-LAW SHOULD BE CONSULTED REGARDING CORRECT OWNERSHIP, WIDTH AND LOCATION OF EASEMENTS, AND OTHER TITLE QUESTIONS REVEALED BY TITLE EXAMINATION.
5. THIS PARCEL IS NOT LOCATED WITHIN A FLOOD HAZARD ZONE AS INDICATED ON CID NO. 370189 PANEL 4672, SUFFIX K, PITT COUNTY WITH AN EFFECTIVE DATE OF 07/07/2014.

THIS EXHIBIT MAP IS OF AN EXISTING PARCEL OR PARCELS OF LAND AND DOES NOT CREATE A NEW STREET OR CHANGE AN EXISTING STREET.

PRELIMINARY

NICHOLAS M. FRENCH, PLS L-4817 DATE

THIS MAP IS ONLY INTENDED FOR THE PARTIES AND PURPOSES SHOWN. THIS MAP IS NOT FOR RECORDATION. NO TITLE REPORT PROVIDED.

THIS MAP MAY NOT BE A CERTIFIED SURVEY AND HAS NOT BEEN REVIEWED BY A LOCAL GOVERNMENT AGENCY FOR COMPLIANCE WITH ANY APPLICABLE LAND DEVELOPMENT REGULATIONS AND HAS NOT BEEN REVIEWED FOR COMPLIANCE WITH RECORDING REQUIREMENTS FOR PLATS.

IMPERVIOUS SURFACE TABLE

HOUSE	1,527 S.F.
PATIO	100 S.F.
DRIVEWAY	352 S.F.
SIDEWALK	51 S.F.
TOTAL IMPERVIOUS AREA	2,030 S.F.
TOTAL LOT AREA	12,800 S.F.
PERCENTAGE OF IMPERVIOUS AREA	15.86%

SETBACKS:

P.B. 94, PG. 99-100	
FRONT	20'
SIDE	8'
REAR	25'
ZONE R-10	

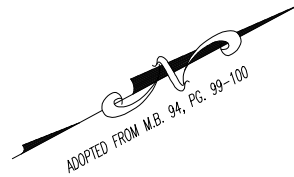
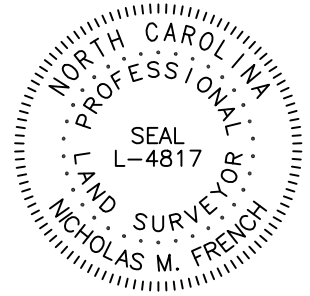

160

161

157

159

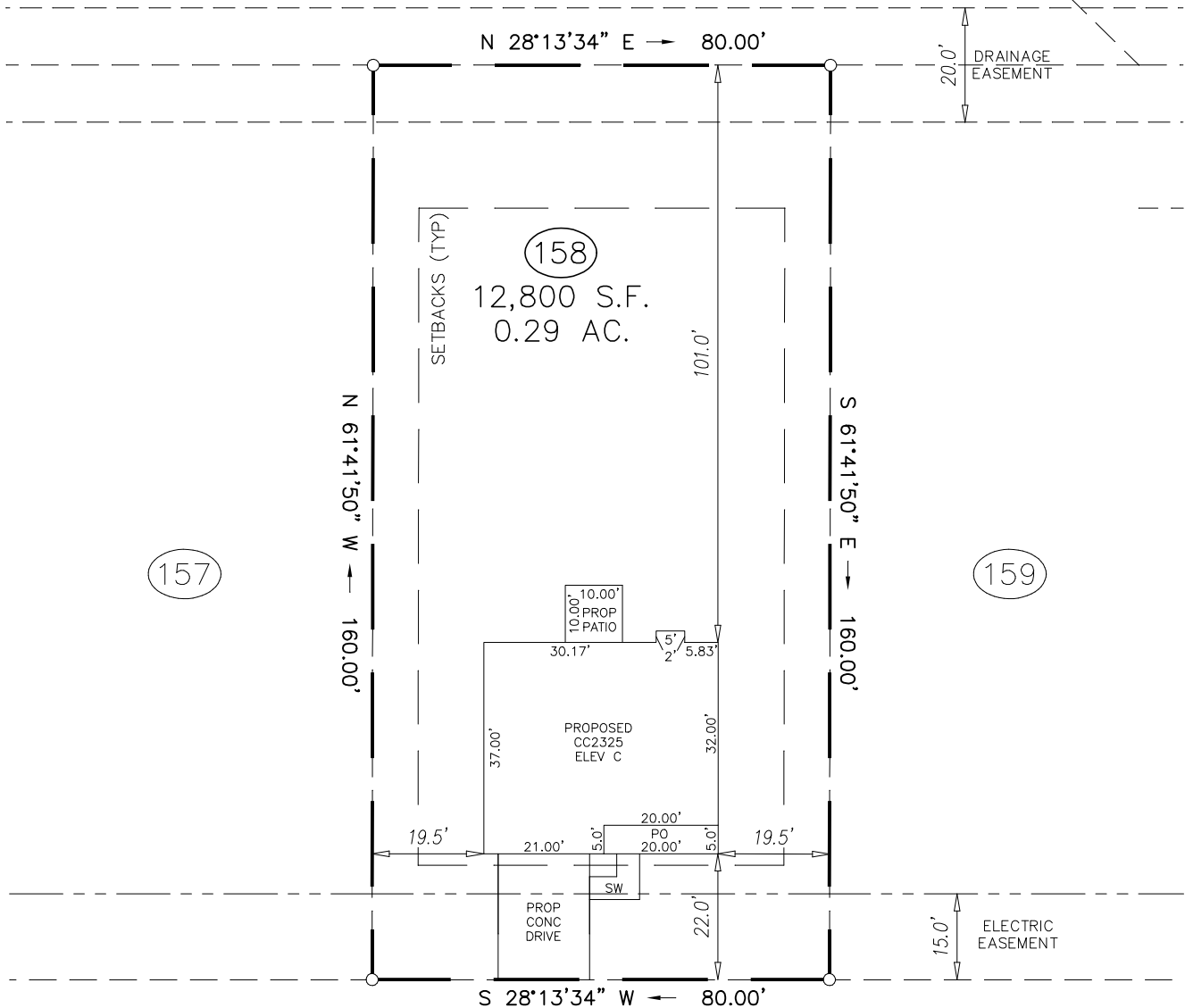

RIALTO LANE
55' R/W - 30' BC/BC PUBLIC

GRAPHIC SCALE



1 INCH = 30 FT.

PRELIMINARY

PROJECT:	MONTEVALLO
DRAWN BY:	CGN
SURVEYED BY:	N/A
FIELD WORK:	N/A
DWG DATE:	12-12-2025

PLOT PLAN
FOR
CAVINNESS & CATES
RIALTO LANE
LOT 158, MONTEVALLO SUBDIVISION
TOWN OF AYDEN, PITT COUNTY, NORTH CAROLINA
P.B. 94, PAGES 99-100

ECLS
GLOBAL, INC.
U.S. VETERAN-OWNED
19 N MCKINLEY ST
COATS, NC 27521
910.897.3257 ECLSGLOBALINC.COM
910.897.2329 (FAX) CO#C-4175