



1 Drone Front



2 Drone Rear

Sheet List

Sheet Number	Sheet Name
Pg0	Cover Page
Pg1	Front & Rear Elevations
Pg2	Side Elevations
Pg3	Slab Plan
Pg4	1st Floor Plan
Pg5	2nd Floor Plan
Pg6	Roof Plan
Pg7	Sections
Pg8	Options
Pg9	Opt. Side Load Garage
Pg10	Opt. 3rd Car Garage - Front Load
Pg11	Opt. 3rd Car Garage - Side Load
Pg12	Opt. Masonry Skirts
Pg13	Opt. Stone Front
Pg14	Opt. Covered Patio
Sec-Mono	Typical Wall Section



CONTRACTOR AND BUILDER SHALL REVIEW ENTIRE PLAN TO VERIFY CONFORMANCE WITH ALL CURRENT APPLICABLE CODES IN EFFECT AT TIME OF CONSTRUCTION. BY USING THESE DRAWINGS FOR CONSTRUCTION IT IS UNDERSTOOD THAT CONFORMANCE WITH ALL APPLICABLE CODES IS THE RESPONSIBILITY OF THE BUILDER AND CONTRACTOR.

Memphis - GL - Master Plans

Cover Page

Area Schedule (Optional Areas)	
Name	Area
3rd Car Garage Front Load	236 SF
3rd Car Garage Side Load	240 SF
Bonus Room	270 SF
Covered Patio	168 SF

Area Schedule	
Name	Area
Heated	
1st Floor	1331 SF
2nd Floor	978 SF
2308 SF	
Unheated	
Front Porch	137 SF
Garage	424 SF
Storage	270 SF
830 SF	
Under Roof	3138 SF

Job #:
Address: North Carolina
County:

Plan Version Date:
2-23-24

Job Version Date:

Sheet #:
Pg0

CONTRACTOR AND BUILDER SHALL REVIEW ENTIRE PLAN TO VERIFY CONFORMANCE WITH ALL CURRENT APPLICABLE CODES IN EFFECT AT TIME OF CONSTRUCTION. BY USING THESE DRAWINGS FOR CONSTRUCTION IT IS UNDERSTOOD THAT CONFORMANCE WITH ALL APPLICABLE CODES IS THE RESPONSIBILITY OF THE BUILDER AND CONTRACTOR.



① Front Elevation
1/8" = 1'-0"



② Rear Elevation
1/8" = 1'-0"

Memphis - GL - Master Plans

Front & Rear Elevations

Job #:
Address: North Carolina
County:

Plan Version Date:
2-23-24

Job Version Date:

Sheet #:
Pg1

CONTRACTOR AND BUILDER SHALL REVIEW ENTIRE PLAN TO VERIFY CONFORMANCE WITH ALL CURRENT APPLICABLE CODES IN EFFECT AT TIME OF CONSTRUCTION. BY USING THESE DRAWINGS FOR CONSTRUCTION IT IS UNDERSTOOD THAT CONFORMANCE WITH ALL APPLICABLE CODES IS THE RESPONSIBILITY OF THE BUILDER AND CONTRACTOR.



① Left Elevation
1/8" = 1'-0"



② Right Elevation
1/8" = 1'-0"

Memphis - GL - Master Plans

Side Elevations

Job #:
Address: North Carolina
County:

Plan Version Date:
2-23-24

Job Version Date:

Sheet #:
Pg2

CONTRACTOR AND BUILDER SHALL REVIEW ENTIRE PLAN TO VERIFY CONFORMANCE WITH ALL CURRENT APPLICABLE CODES IN EFFECT AT TIME OF CONSTRUCTION. BY USING THESE DRAWINGS FOR CONSTRUCTION IT IS UNDERSTOOD THAT CONFORMANCE WITH ALL APPLICABLE CODES IS THE RESPONSIBILITY OF THE BUILDER AND CONTRACTOR.

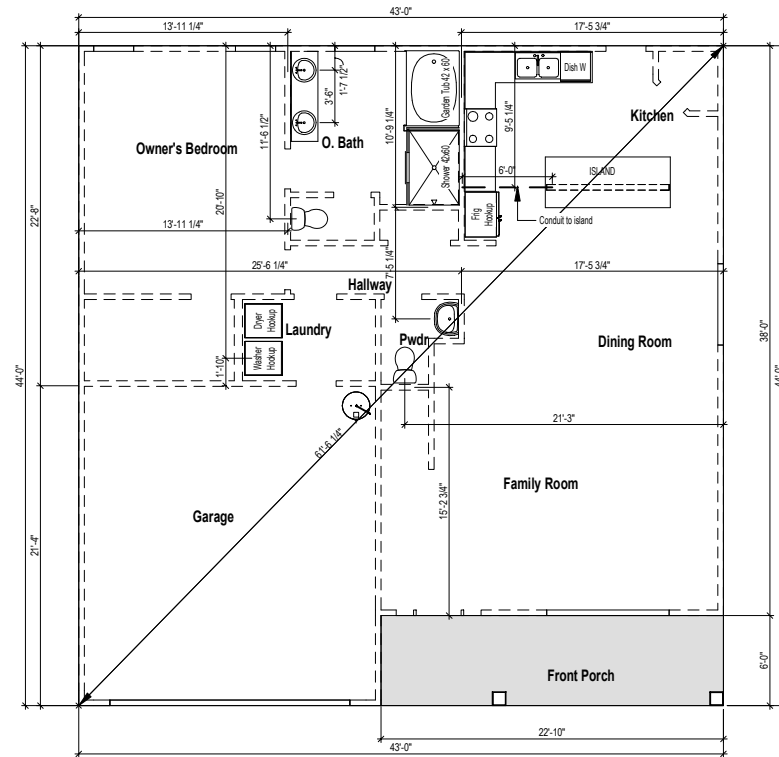

① Slab Penetrations
1/8" = 1'-0"

Memphis - GL - Master Plans

Slab Plan

Job #:
Address: North Carolina
County:

Plan Version Date:
2-23-24

Job Version Date:

Sheet #:
Pg3

Wall Stud Size
 — = 2x4
 // = 2x6

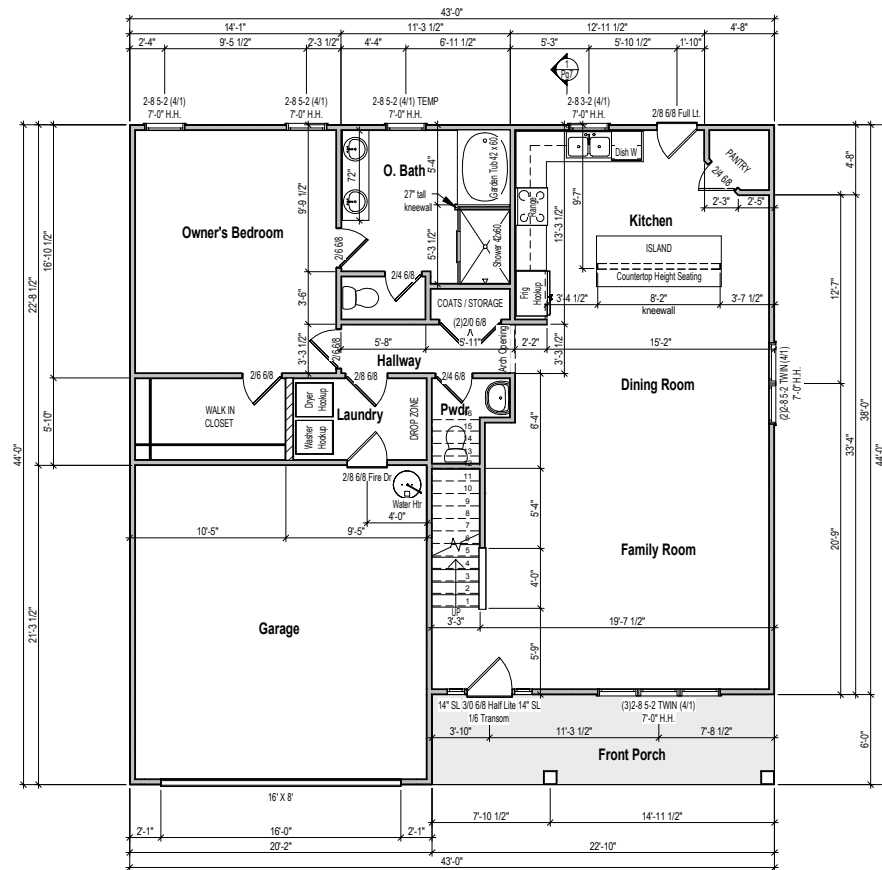

① 1st Floor Plan
 1/8" = 1'-0"



CONTRACTOR AND BUILDER SHALL REVIEW ENTIRE PLAN TO VERIFY CONFORMANCE WITH ALL CURRENT APPLICABLE CODES IN EFFECT AT TIME OF CONSTRUCTION. BY USING THESE DRAWINGS FOR CONSTRUCTION IT IS UNDERSTOOD THAT CONFORMANCE WITH ALL APPLICABLE CODES IS THE RESPONSIBILITY OF THE BUILDER AND CONTRACTOR.

Memphis - GL - Master Plans
 1st Floor Plan

Job #:
 Address: North Carolina
 County:

Plan Version Date:
 2-23-24

Job Version Date:

Sheet #:
 Pg4

CONTRACTOR AND BUILDER SHALL REVIEW ENTIRE PLAN TO VERIFY CONFORMANCE WITH ALL CURRENT APPLICABLE CODES IN EFFECT AT TIME OF CONSTRUCTION. BY USING THESE DRAWINGS FOR CONSTRUCTION IT IS UNDERSTOOD THAT CONFORMANCE WITH ALL APPLICABLE CODES IS THE RESPONSIBILITY OF THE BUILDER AND CONTRACTOR.

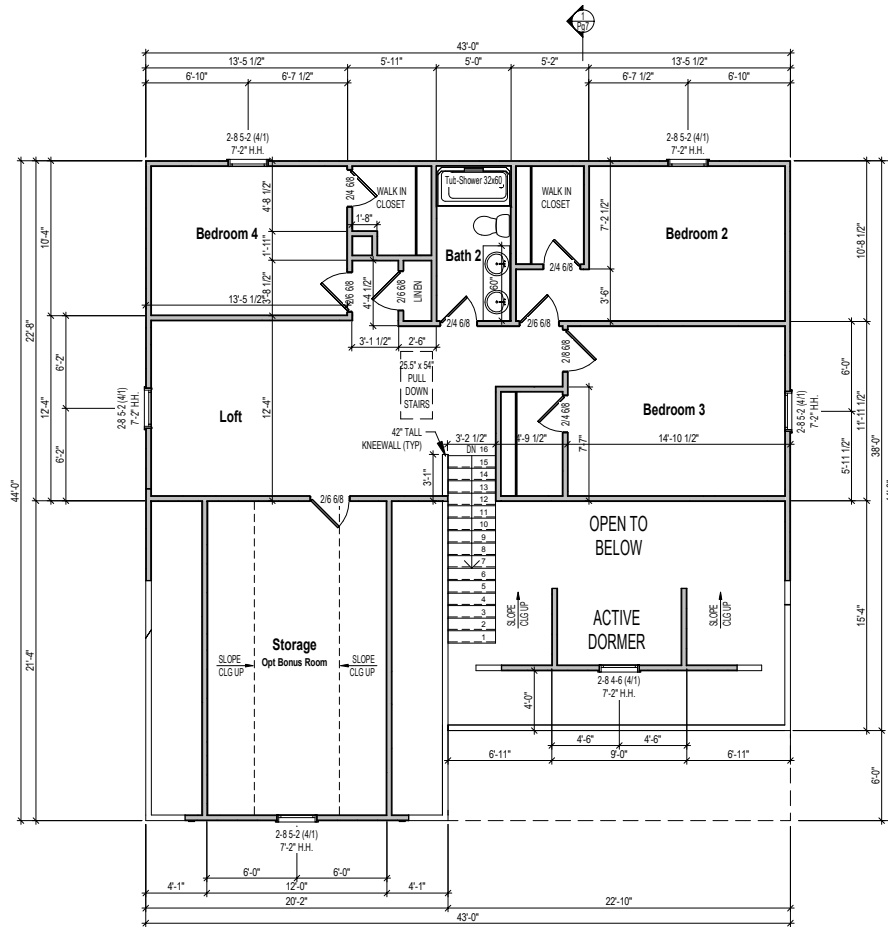

1 2nd Floor Plan
1/8" = 1'-0"

Memphis - GL - Master Plans
2nd Floor Plan

Job #:
Address: North Carolina
County:

Plan Version Date:
2-23-24

Job Version Date:

Sheet #:
Pg5

CONTRACTOR AND BUILDER SHALL REVIEW ENTIRE PLAN TO VERIFY CONFORMANCE WITH ALL CURRENT APPLICABLE CODES IN EFFECT AT TIME OF CONSTRUCTION. BY USING THESE DRAWINGS FOR CONSTRUCTION IT IS UNDERSTOOD THAT CONFORMANCE WITH ALL APPLICABLE CODES IS THE RESPONSIBILITY OF THE BUILDER AND CONTRACTOR.

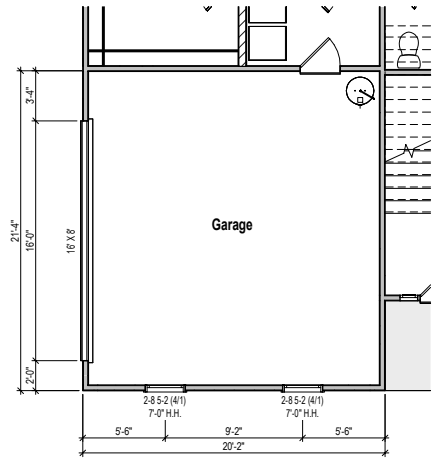

① Opt. Side Load Garage - Floor Plan
1/8" = 1'-0"



③ Opt. Side Load Garage - Side Elevation
1/8" = 1'-0"

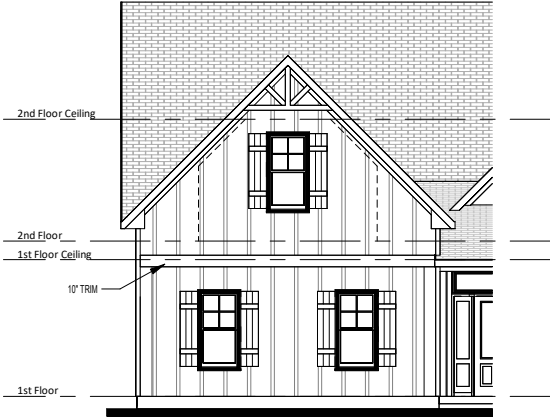

② Opt. Side Load Garage - Front Elevation
1/8" = 1'-0"

Memphis - GL - Master Plans

Opt. Side Load Garage

Job #:
Address: North Carolina
County:

Plan Version Date:
2-23-24

Job Version Date:

Sheet #:
Pg9

CONTRACTOR AND BUILDER SHALL REVIEW ENTIRE PLAN TO VERIFY CONFORMANCE WITH ALL CURRENT APPLICABLE CODES IN EFFECT AT TIME OF CONSTRUCTION. BY USING THESE DRAWINGS FOR CONSTRUCTION IT IS UNDERSTOOD THAT CONFORMANCE WITH ALL APPLICABLE CODES IS THE RESPONSIBILITY OF THE BUILDER AND CONTRACTOR.

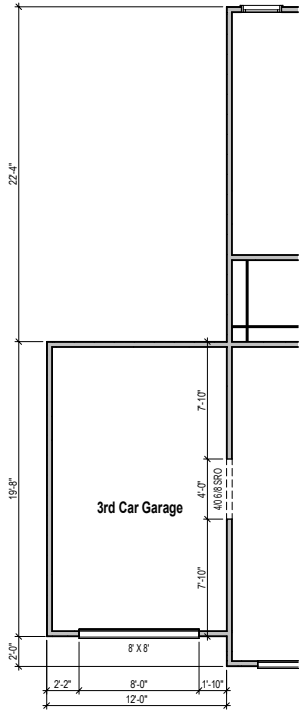

① Opt. 3rd Car Garage - Front Load - Floor Plan
1/8" = 1'-0"

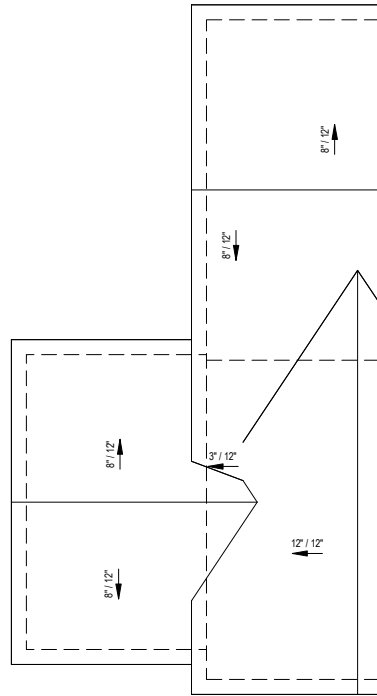

② Opt. 3rd Car Garage - Front Load - Roof Plan
1/8" = 1'-0"

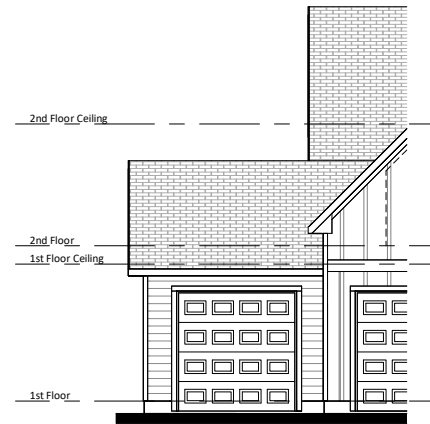

③ Opt. 3rd Car Garage - Front Load - Front Elevation
1/8" = 1'-0"

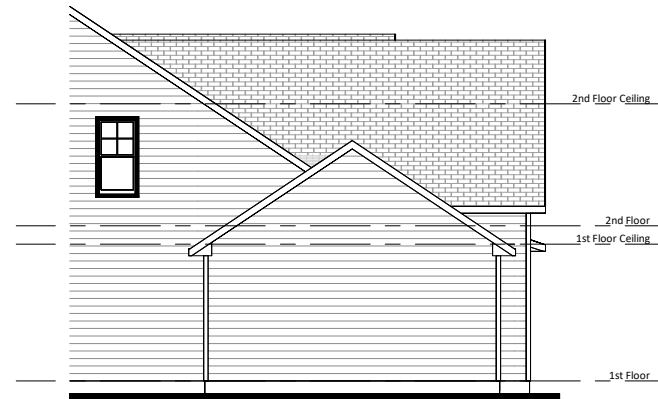

④ Opt. 3rd Car Garage - Front Load - Side Elevation
1/8" = 1'-0"

Memphis - GL - Master Plans

Opt. 3rd Car Garage - Front Load

Job #:
Address: North Carolina
County:

Plan Version Date:
2-23-24

Job Version Date:

Sheet #:
Pg10

CONTRACTOR AND BUILDER SHALL REVIEW ENTIRE PLAN TO VERIFY CONFORMANCE WITH ALL CURRENT APPLICABLE CODES IN EFFECT AT TIME OF CONSTRUCTION. BY USING THESE DRAWINGS FOR CONSTRUCTION IT IS UNDERSTOOD THAT CONFORMANCE WITH ALL APPLICABLE CODES IS THE RESPONSIBILITY OF THE BUILDER AND CONTRACTOR.

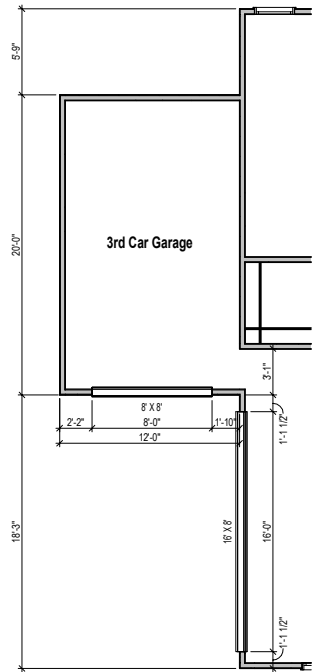

① Opt. 3rd Car Garage - Side Load - Floor Plan
1/8" = 1'-0"

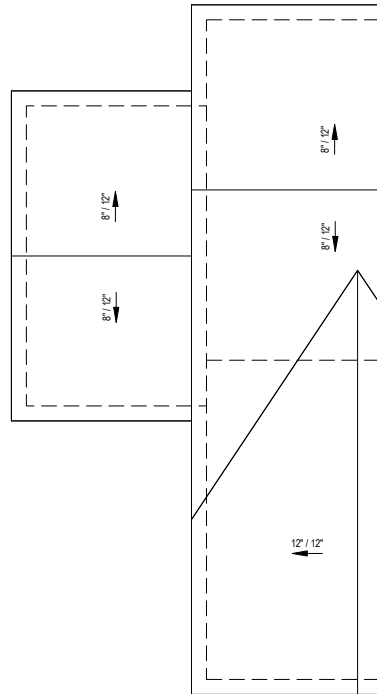

② Opt. 3rd Car Garage - Side Load - Roof Plan
1/8" = 1'-0"

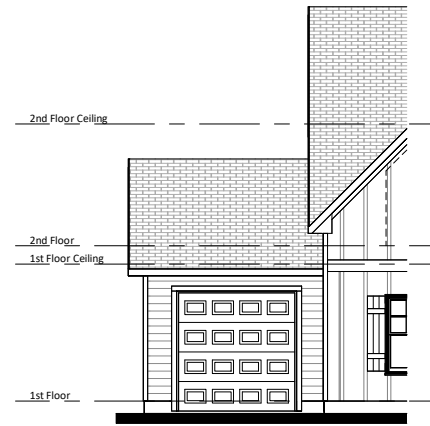

③ Opt. 3rd Car Garage - Side Load - Front Elevation
1/8" = 1'-0"



④ Opt. 3rd Car Garage - Side Load - Side Elevation
1/8" = 1'-0"

Memphis - GL - Master Plans

Opt. 3rd Car Garage - Side Load

Job #:
Address: North Carolina
County:

Plan Version Date:
2-23-24

Job Version Date:

Sheet #:
Pg11

CONTRACTOR AND BUILDER SHALL REVIEW ENTIRE PLAN TO VERIFY CONFORMANCE WITH ALL CURRENT APPLICABLE CODES IN EFFECT AT TIME OF CONSTRUCTION. BY USING THESE DRAWINGS FOR CONSTRUCTION IT IS UNDERSTOOD THAT CONFORMANCE WITH ALL APPLICABLE CODES IS THE RESPONSIBILITY OF THE BUILDER AND CONTRACTOR.

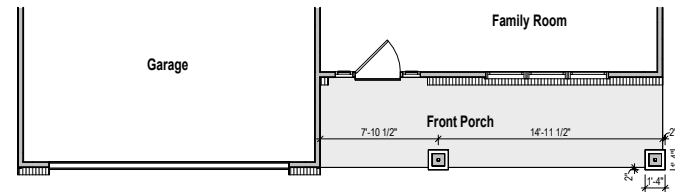

① Opt. Brick Skirt - Front Elevation
1/8" = 1'-0"

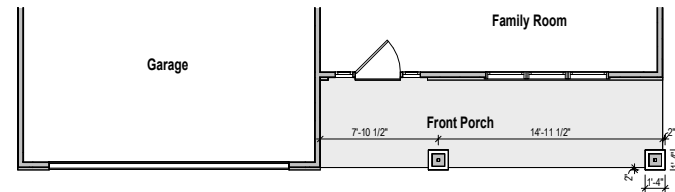

② Opt. Stone Skirt - Front Elevation
1/8" = 1'-0"

Memphis - GL - Master Plans

Opt. Masonry Skirts

Job #:
Address: North Carolina
County:

Plan Version Date:
2-23-24

Job Version Date:

Sheet #:
Pg12

CONTRACTOR AND BUILDER SHALL REVIEW ENTIRE PLAN TO VERIFY CONFORMANCE WITH ALL CURRENT APPLICABLE CODES IN EFFECT AT TIME OF CONSTRUCTION. BY USING THESE DRAWINGS FOR CONSTRUCTION IT IS UNDERSTOOD THAT CONFORMANCE WITH ALL APPLICABLE CODES IS THE RESPONSIBILITY OF THE BUILDER AND CONTRACTOR.

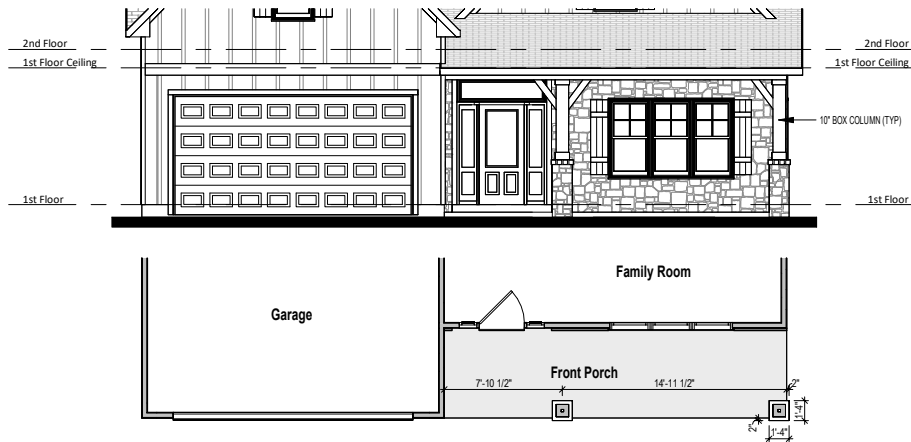

① Opt. Stone Front - Front Elevation
1/8" = 1'-0"

Memphis - GL - Master Plans

Opt. Stone Front

Job #:
Address: North Carolina
County:

Plan Version Date:
2-23-24

Job Version Date:

Sheet #:
Pg13

CONTRACTOR AND BUILDER SHALL REVIEW ENTIRE PLAN TO VERIFY CONFORMANCE WITH ALL CURRENT APPLICABLE CODES IN EFFECT AT TIME OF CONSTRUCTION. BY USING THESE DRAWINGS FOR CONSTRUCTION IT IS UNDERSTOOD THAT CONFORMANCE WITH ALL APPLICABLE CODES IS THE RESPONSIBILITY OF THE BUILDER AND CONTRACTOR.

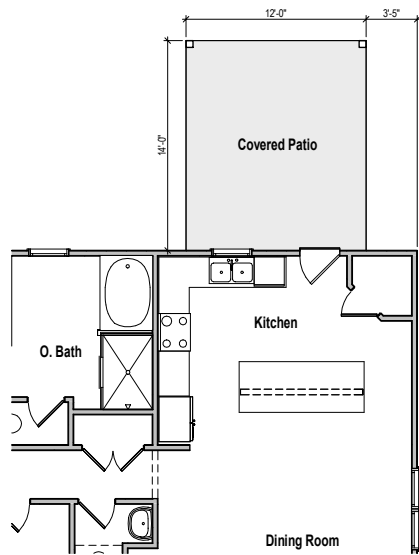

① Opt. Covered Patio - Floor Plan
1/8" = 1'-0"

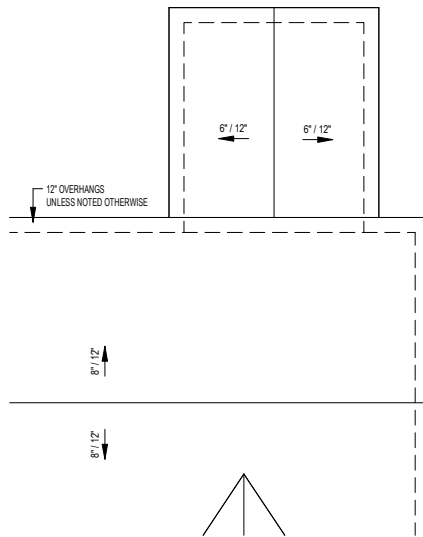

② Opt. Coverd Patio - Roof Plan
1/8" = 1'-0"



③ Opt. Coverd Patio - Rear Elevation
1/8" = 1'-0"

Memphis - GL - Master Plans

Opt. Covered Patio

Job #:
Address: North Carolina
County:

Plan Version Date:
2-23-24

Job Version Date:

Sheet #:
Pg14