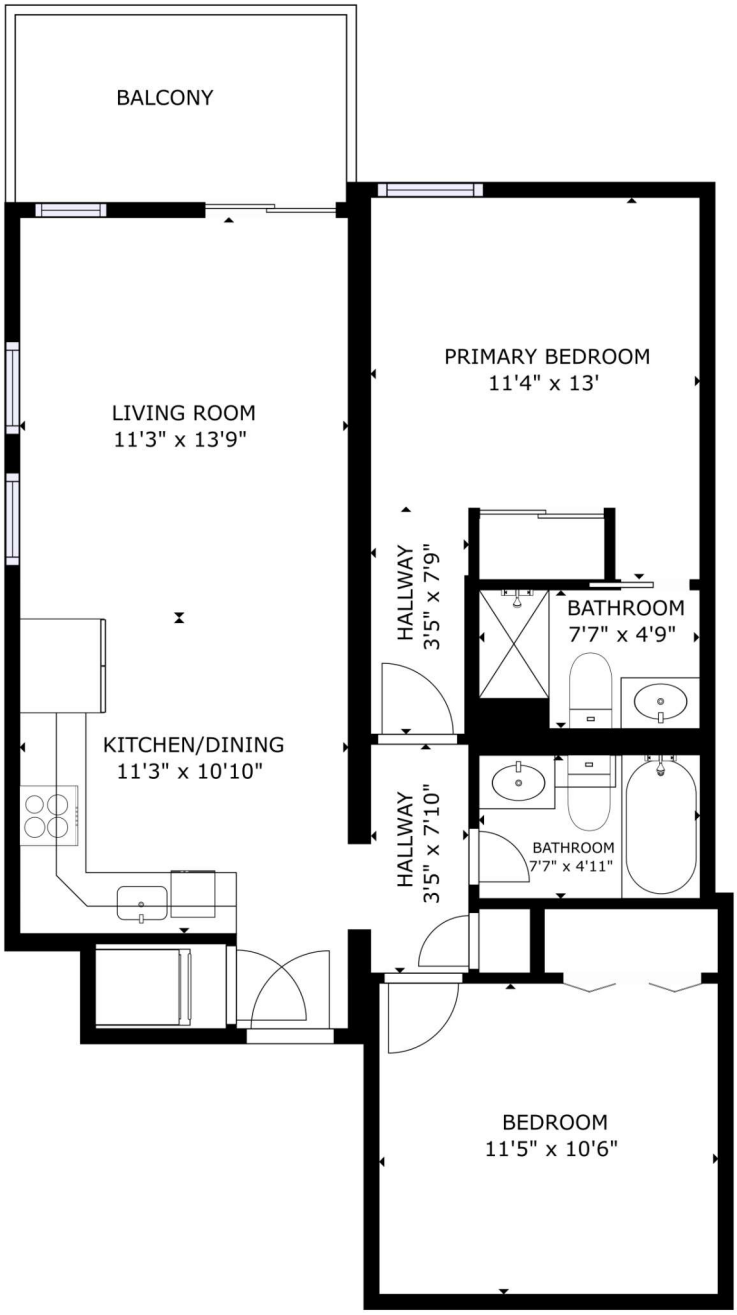
BALCONY
LIVING ROOM
11'3" x 13'9"
PRIMARY BEDROOM
11'4" x 13'
HALLWAY
3'5" x 7'9"
BATHROOM
7'7" x 4'9"
KITCHEN/DINING
11'3" x 10'10"
HALLWAY
3'5" x 7'10"
BATHROOM
7'7" x 4'11"
BEDROOM
11'5" x 10'6"