

MAP OF

JOSEPHINE SMITH ESTATE DIV.
 LOCATED IN ST. PAULS TOWNSHIP
 ROBESON COUNTY, N.C.

FILED 78

FEB 21 1967

BEN G. FLOYD, JR., C.S.C.
 ROBESON COUNTY, N. C.
 A.M.
 P.M.

SCALE 1" = 5 CHS.
 JAN. 1967

SURVEYED BY
 L.T. BRYAN
 REG. SURV.

OWNED AS FOLLOWS:

- LOT NO. 1. JAMES SMITH
- " NO. 2. LULA S. WILKINS.
- " NO. 3. MADEDALENE C. CANADY ET AL.
- " NO. 4. JESSIE S. MAYNOR.
- " NO. 5. BONNIE R. SMITH ET AL.
- " NO. 6. GATHIA S. THOMAS.
- " NO. 7. FRANK SMITH.
- " NO. 8. ROWLAND SMITH.

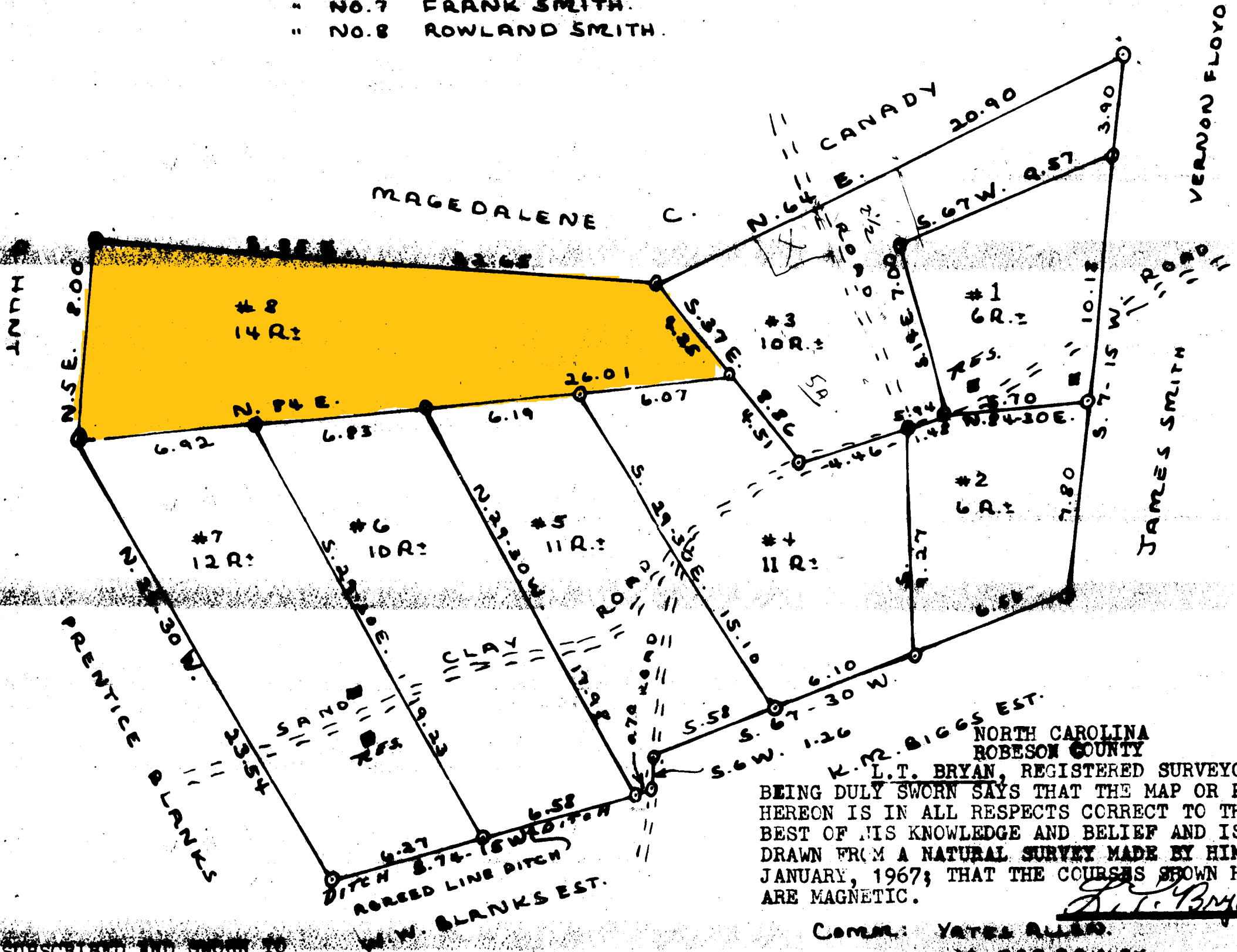

NORTH CAROLINA
 ROBESON COUNTY
 L.T. BRYAN, REGISTERED SURVEYOR,
 BEING DULY SWORN SAYS THAT THE MAP OR PLAT
 HEREON IS IN ALL RESPECTS CORRECT TO THE
 BEST OF HIS KNOWLEDGE AND BELIEF AND IS
 DRAWN FROM A NATURAL SURVEY MADE BY HIM IN
 JANUARY, 1967; THAT THE COURSES SHOWN HEREON
 ARE MAGNETIC.

Comm: YATES ALLEN,
 WALTER BAILEY,
 L.T. BRYAN.

SUBSCRIBED AND SWORN TO
 BEFORE ME THIS 20 DAY OF
 February, 1967.

[Signature]
 NOTARY PUBLIC COMM. EXPIRES 11-21-68