

LEGEND

- IRON ROD SET
- IPF IRON PIPE FOUND
- IRF IRON ROD FOUND
- NON MONUMENTED POINT
- CONCRETE CONTROL CORNER
- N/F NOW or FORMERLY
- R/W RIGHT OF WAY
- [] POSTAL ENUMERATION
- MBL MINIMUM BUILDING LINE
- EASE EASEMENT
- DRAIN DRAINAGE
- NR NON RESIDENTIAL SEPTIC ONLY LOT

LINE TABLE

LINE	LENGTH	BEARING
L56	28.84	N24° 03' 34" W
L57	102.28	N10° 01' 27" W
L58	73.98	N17° 35' 54" W

Filed in PAMLICO County, NC
on Apr 20 2006 at 3:08:00 PM
by SUE H. WHITFORD
REGISTER OF DEEDS

CURVE TABLE

CURVE	LENGTH	RADIUS	TANGENT	DELTA	DIRECTION	CHORD
C6	147.70	500.00	74.39	18° 55' 33"	S32° 31' 20" E	147.17
C8	333.46	775.00	168.35	24° 39' 09"	S46° 51' 04" W	330.89
C9	126.25	775.00	63.27	9° 29' 02"	S29° 51' 29" W	126.11
C10	474.03	525.00	254.55	51° 44' 00"	S51° 03' 28" W	458.09
C11	84.98	525.00	42.58	9° 18' 27"	S81° 33' 41" W	84.89
C20	305.81	625.00	156.03	28° 02' 08"	N22° 18' 12" W	302.77
C21	423.43	975.00	215.10	24° 53' 57"	N20° 43' 37" W	420.11
C22	105.00	975.00	52.55	6° 10' 14"	N36° 15' 13" W	104.95
C23	273.35	1025.00	137.49	15° 16' 46"	N31° 41' 57" W	272.54
C24	135.01	475.00	67.97	16° 17' 09"	N32° 12' 08" W	134.56
C29	454.10	750.00	234.25	34° 41' 26"	N21° 08' 48" W	447.19
C30	270.89	750.00	136.83	20° 40' 44"	N28° 09' 09" W	268.22
C31	355.81	750.00	181.32	27° 10' 56"	N04° 13' 19" W	352.49
C32	88.78	300.00	34.54	13° 08' 11"	N02° 48' 04" E	88.63
C126	21.81	13.50	14.12	92° 34' 50"	N39° 54' 29" E	19.52
C127	181.09	725.00	91.02	14° 18' 41"	N13° 32' 16" W	180.62
C128	117.72	725.00	58.99	9° 18' 13"	N25° 20' 43" W	117.59
C129	107.49	725.00	53.84	8° 29' 42"	N34° 14' 40" W	107.39
C130	86.71	775.00	43.40	6° 24' 39"	N35° 17' 12" W	86.67

CONTINUE TO SHEET 6 of 7

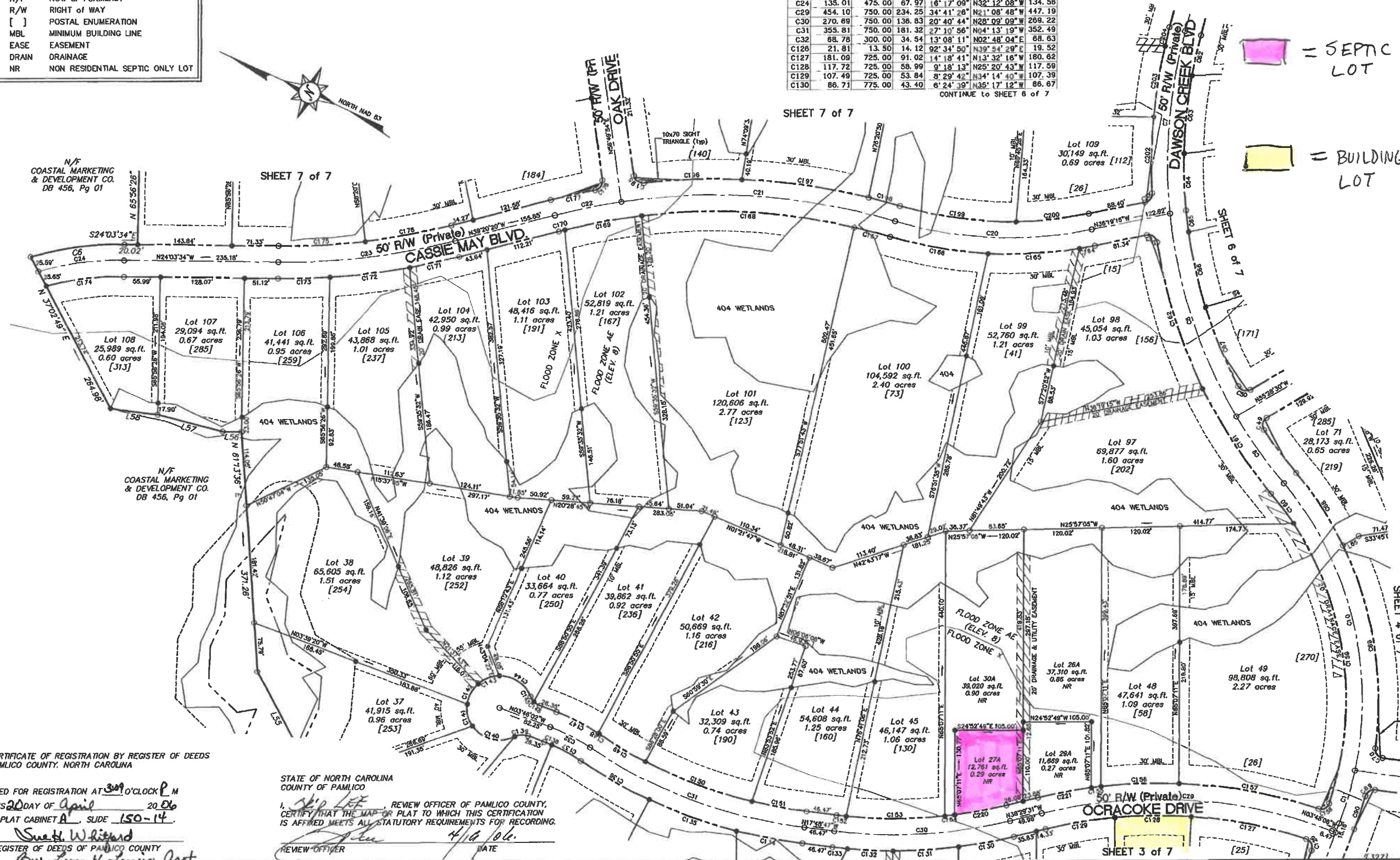

CERTIFICATE OF REGISTRATION BY REGISTER OF DEEDS
PAMLICO COUNTY, NORTH CAROLINA

FILED FOR REGISTRATION AT 3:09 O'CLOCK P.M.
THIS 20 DAY OF April 20 06
IN PLAT CABINET A, SLIDE 150-14.

Sue H. Whitford
REGISTER OF DEEDS OF PAMLICO COUNTY

STATE OF NORTH CAROLINA
COUNTY OF PAMLICO

I, Sue H. Whitford, REVIEW OFFICER OF PAMLICO COUNTY,
CERTIFY THAT THE MAP OR PLAT TO WHICH THIS CERTIFICATION
IS AFFIXED MEETS ALL STATUTORY REQUIREMENTS FOR RECORDING.

Sue H. Whitford
REVIEW OFFICER

DATE: 4/14/06

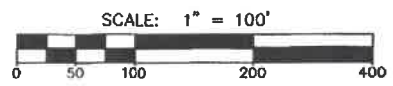

MCKIM & CREED

2807 NEUSE BLVD. BLDG. 5
NEW BERN, NORTH CAROLINA 28562
TELE: (252) 633-5899
FAX: (252) 633-6551



FINAL PLAT
of
DAWSON CREEK SUBDIVISION
PHASE 1

MARCH 21, 2006

NUMBER 5 TOWNSHIP PAMLICO COUNTY NORTH CAROLINA

JOB NUMBER	04045
DWG NUMBER	0003
SHEET NUMBER	5 of 7
PROJECT SURVEYOR	JTC
SURVEYED BY	GA, CB, CH
DRAWN BY	dod
FIELD BOOK	NB 258
COMPUTER FILE	4043003(p.dwg)