

ONSWLOW COUNTY
HEALTH DEPT.

OPERATIONS PERMIT
(GS 130A-337)

EHOP2011-00179

1030
A.T.

Permit No.: 11022

Systems Type: II

Owner: ENGLAND ESTATES S/D

Address: LOT 10 SECT IV

Location: OFF HWY 111 PAST

BANNERMAN MILL

Sr #: _____

THIS DOES NOT CONSTITUTE A WARRANTY OR GUARANTEE.

Installed By: T.R. Rogers

Signed By: [Signature]

Date: 11-12-02

FINAL PLOT / REMARKS

3 BEDROOM RESIDENCE / 360 GPD

ONSWLOW COUNTY
HEALTH DEPT.

CONSTRUCTION AUTHORIZATION
(GS 130A-336)

THIS AUTHORIZATION FOR WASTEWATER SYSTEM CONSTRUCTION SHALL BE VALID FOR A PERIOD EQUAL TO THE PERIOD OF VALIDITY OF THE IMPROVEMENT PERMIT. NOT TO EXCEED 5 YEARS.

Permit No.: 11022

Fee: II

Owner: ENGLAND ESTATES S/D

Address: LOT 10 SECT IV

Location: PAST ~~OFF~~ BANNERMAN MILL OFF HWY 111

Sr #: _____

System Type/Description: CONVENTIONAL LTAR: 0.8 gpd/sq. ft.

Septic Tank Size: ≥ 900 gallons

Nitrification Area: 450 sq. ft. 150 lin. ft.

No. of lines: 3 Line length 50' X 3' WIDE

Trench bottom depth: 12"

(SEE ATTACHED PAGES 1 - 2 of 2 FOR ADDITIONAL PERMIT CONDITIONS)

Signed: [Signature] Date: 9-9-02

ONSWLOW COUNTY
HEALTH DEPT.

IMPROVEMENT PERMIT
(GS 130A-336)

- Valid for 5 years from date of issuance.
- Valid without expiration.

Permit No.: 11022

Fee: II

Owner: ENGLAND ESTATES S/D

Address: LOT 10 SECT IV

Location: OFF HWY 111 PAST BANNERMAN MILL

Sr #: _____

System Type/Description: CONVENTIONAL LTAR: 0.8 gpd/sq. ft.

Facility/Daily design flow: 3 BEDROOM RESIDENCE / 360 GPD

Water supply: On-site well _____ Comm. well _____ Public Other _____

(SEE ATTACHED PAGES 1 - 2 of 2 FOR ADDITIONAL PERMIT CONDITIONS)

Signed: [Signature] Date: 9-9-02

NOTE: Permit is subject to revocation if site plans or intended use change.

Buff Ledger: ORIGINAL

Blue: BUILDING INSPECTION

Pink: CLIENT

PLOT PLAN

Additional Permit Conditions:

Owner: England Estates S/D
 Address: Lot 10 Sec. IV
 Location: off Hwy 111 part Bannerman
Mill Rd. on left.

1. Do not park or drive on any part of system or repair area.
2. Nitrification trench aggregate shall be covered with straw, untreated paper or other approved materials prior to final cover/backfilling.
3. Do not install system under wet conditions.
4. Adhere to minimum set back requirements as stated in Rule .1950 and .1951 of NC Laws and Rules for Sewage Treatment and Disposal System. (Article 11, G.S. Chapter 130A). Unless otherwise indicated in this permit.
5. Rock used in soil absorption systems shall be clean, washed gravel or crushed stone and graded or size in accordance with size numbers 3, 4, 5, 57, or 6 of ASTM D-448 (standard sizes of coarse aggregate) which is hereby adopted by reference in accordance with G.S. 150 B-14 (c). Documentation of aggregate size shall be available upon request.
6. All pump tanks shall be tested for water tightness. Septic tanks may be subject to a water tightness test.
7. The septic tank is designed to receive sewage or wastewater under gravity flow. However, if a system subject to the N.C. Plumbing Code is used to pump raw sewage to the septic tank the sewage shall be reduce to gravity/non-turbulent flow by approved means at the inlet of the septic tank.

Note: 1) Entire system will require $\geq 6'$ of soil cover over the system and 5' beyond.

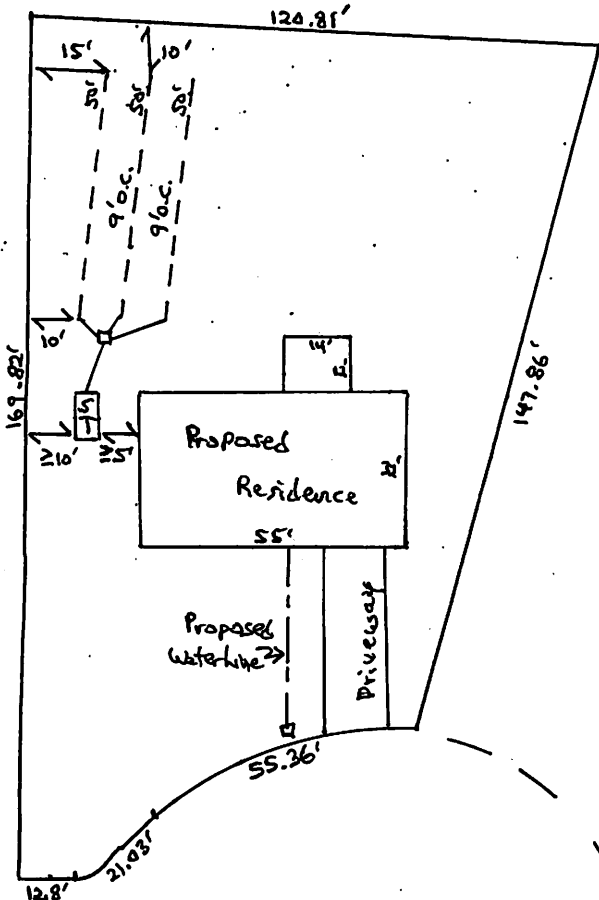

CULDESAC

(Approx. Scale 1"=40')
 9 Sept, 2002

PLOT PLAN

Owner: ENGLAND ESTATES S/D
 Address: LOT 10 SECT IV
 Location: OFF HWY 111 PAST BANNERMAN
MILL

Additional Permit Conditions:

1. Do not park or drive on any part of system or repair area.
2. Nitrification trench aggregate shall be covered with straw, untreated paper or other approved materials prior to final cover/backfilling.
3. Do not install system under wet conditions.
4. Adhere to minimum set back requirements as stated in Rule .1950 and .1951 of NC Laws and Rules for Sewage Treatment and Disposal System. (Article 11, G.S. Chapter 130A). Unless otherwise indicated in this permit.
5. Rock used in soil absorption systems shall be clean, washed gravel or crushed stone and graded or size in accordance with size numbers 3,4,5,57, or 6 of ASTM D-448 (standard sizes of coarse aggregate) which is hereby adopted by reference in accordance with G.S. 150 B-14 (c). Documentation of aggregate size shall be available upon request.
6. All pump tanks shall be tested for water tightness. Septic tanks may be subject to a water tightness test.
7. The septic tank is designed to receive sewage or wastewater under gravity flow. However, if raw sewage is pumped to the septic tank the sewage shall beat non-turbulent/gravity flow at the inlet of the septic tank.

LOT PERMITTED AS SHOWN ON MAP DATED
 JULY 26, 2001 PREPARED BY BARDEN LAMIER
 SURVEYING

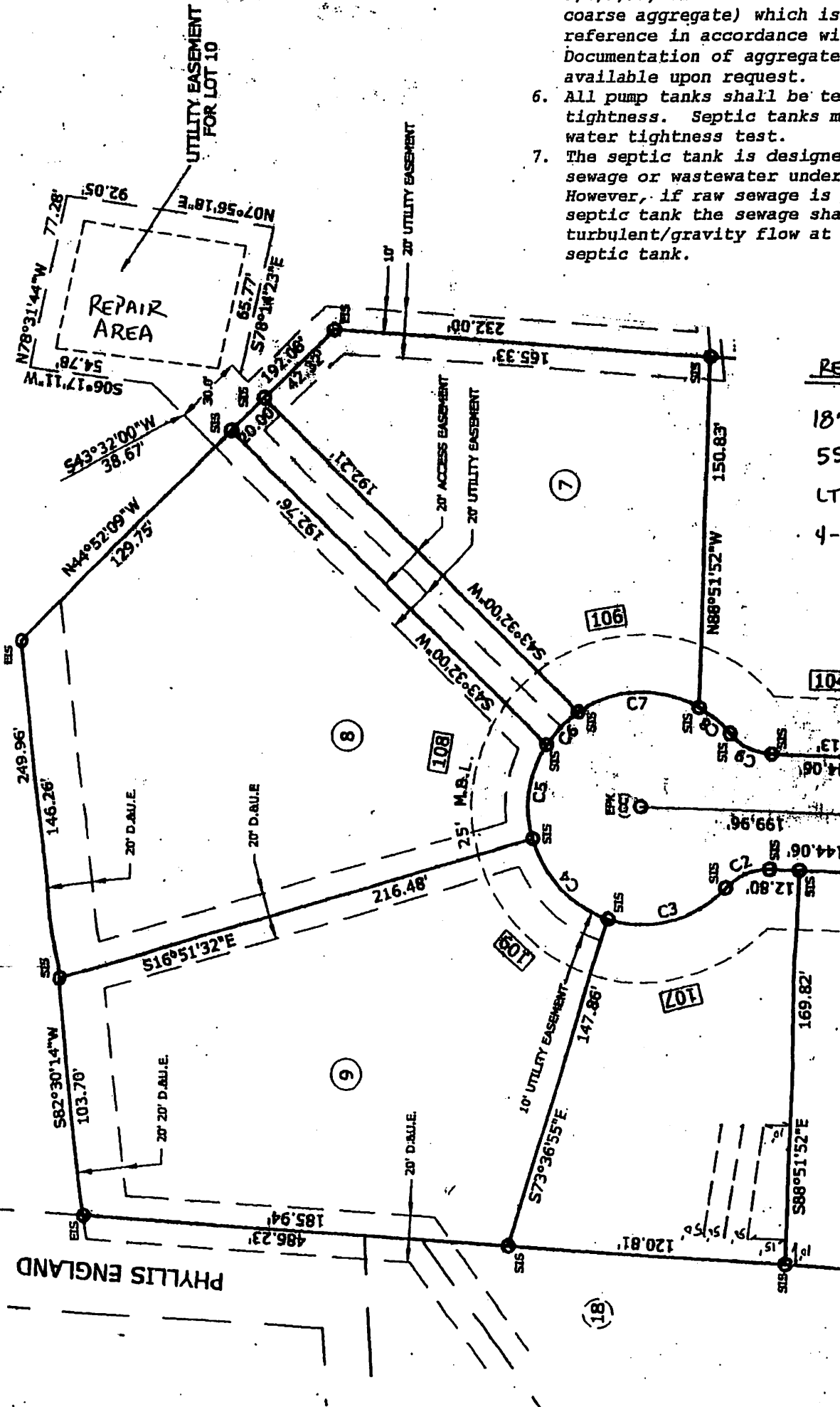

REPAIR AREA

18" FILL SYSTEM
 55' X 73'
 LTR 0.6
 4-50' LINES IN FILL