

Plat Cabinet A Slide 192-8 8 of 10

SEE SHEET 7

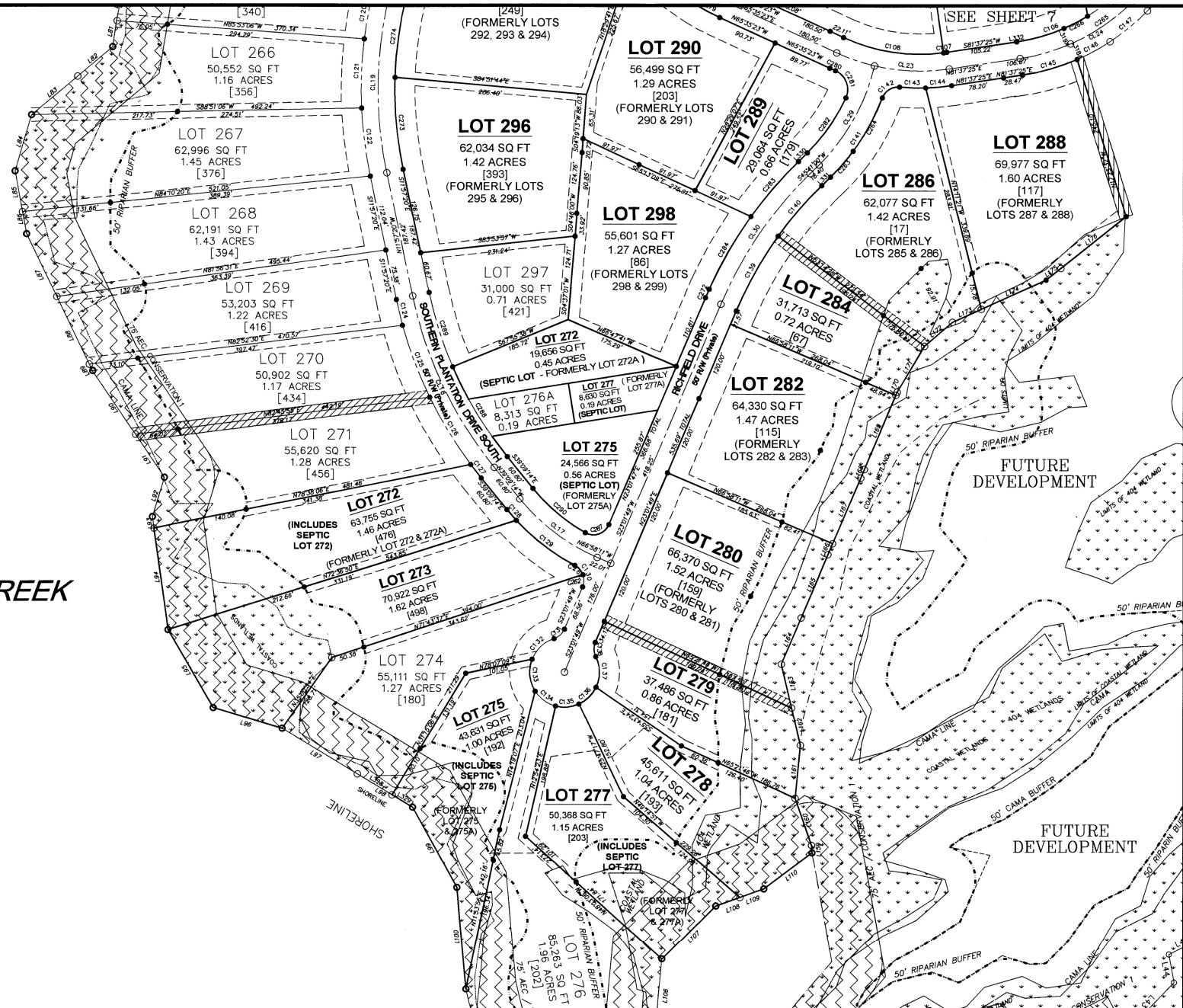

DAWSON CREEK

Image ID: 00000822500 Type: PLT
Page 8 of 10
brA192 p08

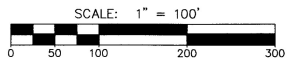

Firm License No. C-3662

Chance & Associates Inc.
Professional Land Surveying
Joseph T. Chance, PLS
1009 Basil Drive
New Bern, NC 28562
Phone: (252)636-9540
josephchance@reagan.com



RECOMBINATION SURVEY PLAT
for portions of the
DAWSON CREEK SUBDIVISION, PHASE 1
SECTIONS 1&2
LOTS 272, 273, 275, 277-280, 282, 284, 286, 288, 289, 296 & 298
NO. 5 TOWNSHIP - PAMLICO COUNTY - NORTH CAROLINA
MARCH 27, 2014
SCALE: 1" = 100'

JOB NUMBER	074
DWG NUMBER	003
SHEET NUMBER	8 OF 10
PROJECT SURVEYOR	JTC
SURVEYED BY	JTC, JLC
DRAWN BY	JTC
FIELD BOOK	CA 020
COMPUTER FILE	DAWSON CRK RECOMB