

Building Sketch (Page - 1)

Borrower/Client				
Property Address	449 Maritime Pl			
City	Pine Knoll Shores	County	Carteret	State NC Zip Code 28512
Lender				

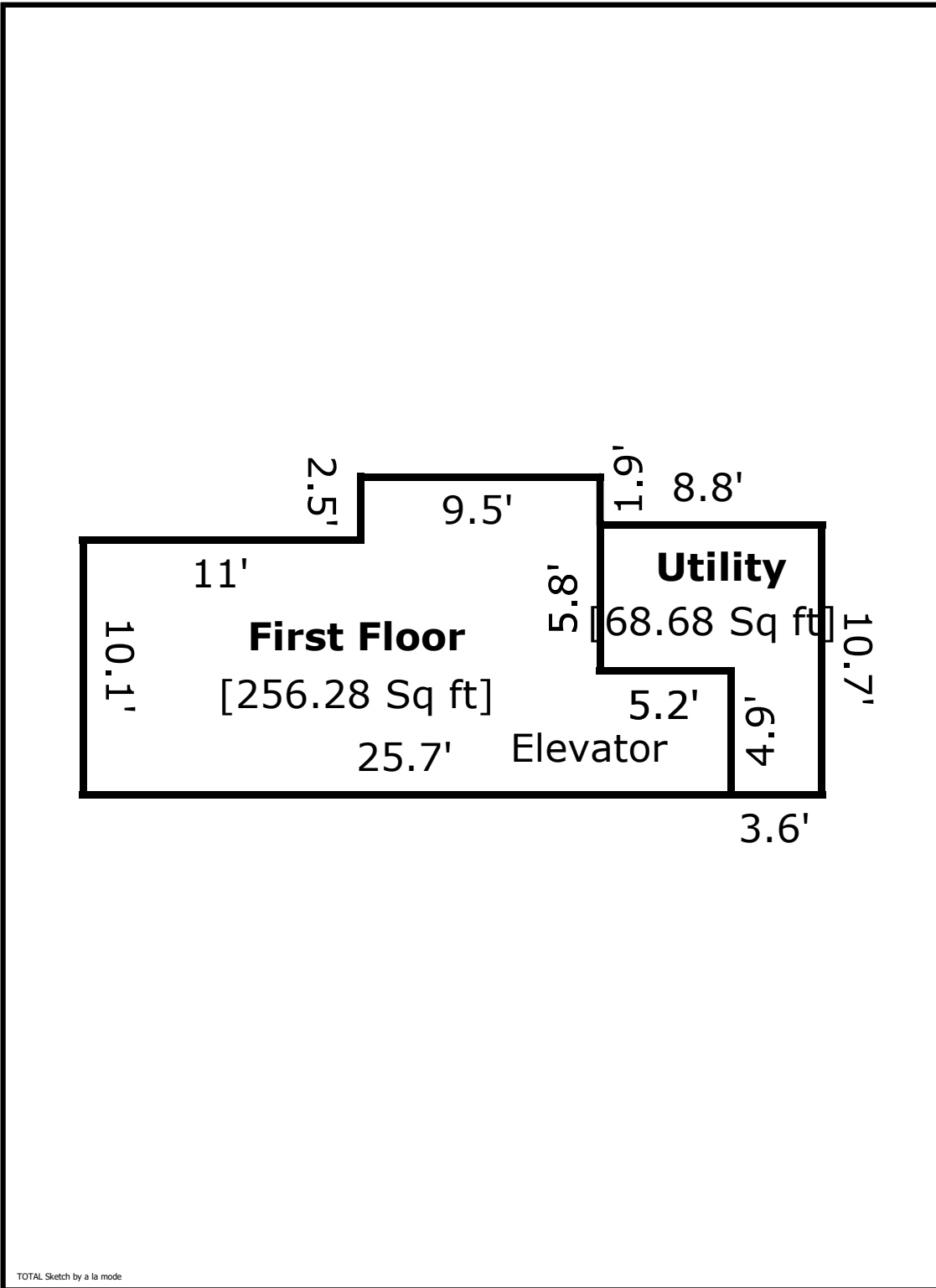

TOTAL Sketch by a la mode

Building Sketch (Page - 3)

Borrower/Client				
Property Address 449 Maritime Pl				
City	Pine Knoll Shores	County	Carteret	State NC Zip Code 28512
Lender				

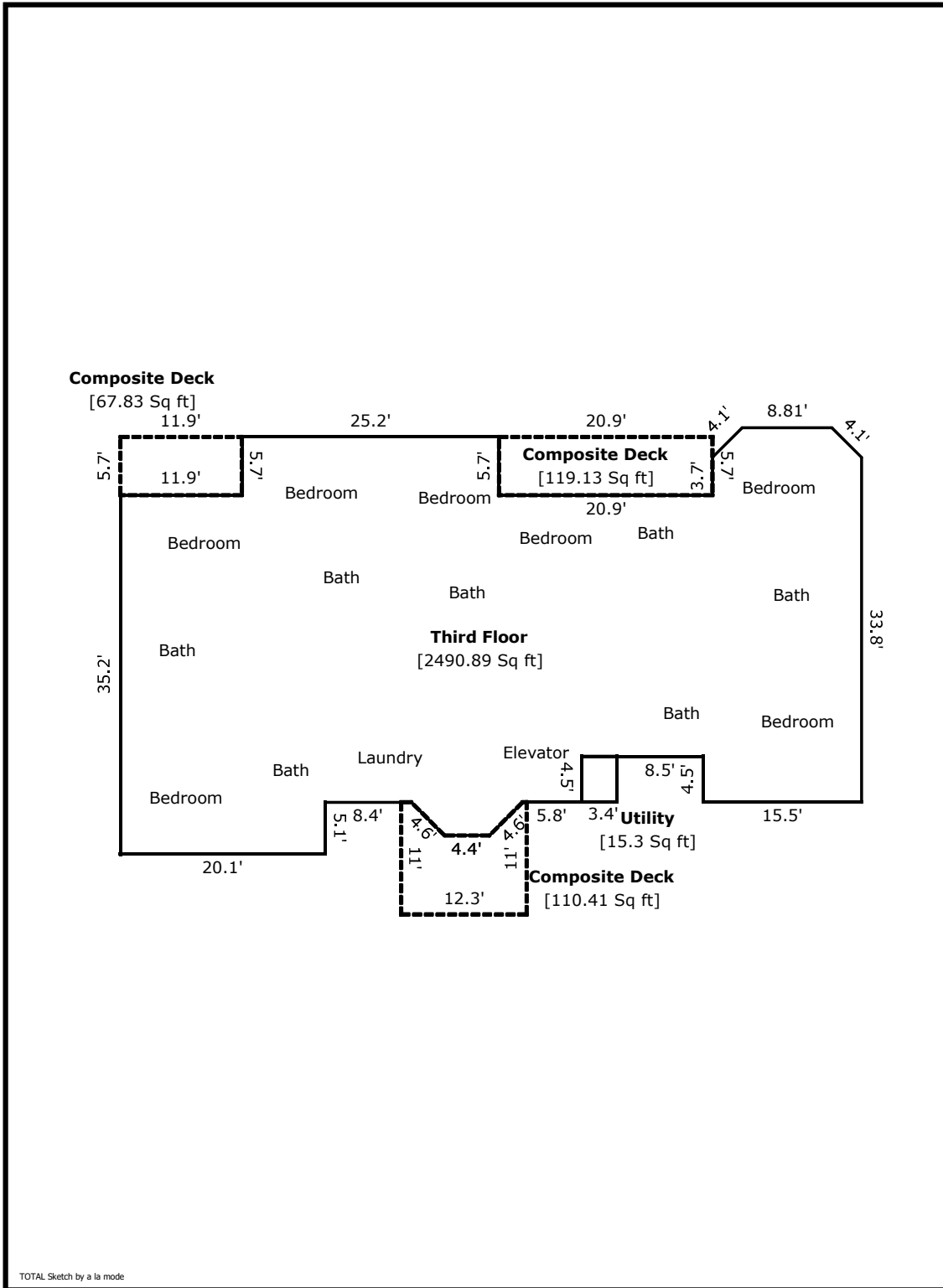

Building Sketch (Page - 4)

Borrower/Client				
Property Address	449 Maritime Pl			
City	Pine Knoll Shores	County	Carteret	State NC Zip Code 28512
Lender				

TOTAL Sketch by a la mode

Area Calculations Summary

Living Area	Calculation Details		
First Floor	256.28 Sq ft		$4.9 \times 5.2 = 25.48$ $10.1 \times 11 = 111.1$ $9.5 \times 12.6 = 119.7$
Second Floor	2506.19 Sq ft		$25.2 \times 5.7 = 143.64$ $0.5 \times 3.25 \times 3.25 = 5.29$ $0.5 \times 3.25 \times 3.25 = 5.29$ $4.4 \times 3.25 = 14.31$ $35.2 \times 20.1 = 707.52$ $30.1 \times 28.51 = 858.01$ $25.6 \times 8.5 = 217.6$ $15.5 \times 30.1 = 466.55$ $14.61 \times 3.7 = 54.04$ $8.81 \times 2.9 = 25.53$ $0.5 \times 2.9 \times 2.9 = 4.2$ $0.5 \times 2.9 \times 2.9 = 4.2$
Third Floor	2490.89 Sq ft		$0.5 \times 3.25 \times 3.25 = 5.29$ $0.5 \times 3.25 \times 3.25 = 5.29$ $4.4 \times 3.25 = 14.31$ $25.2 \times 5.7 = 143.64$ $35.2 \times 20.1 = 707.52$ $30.1 \times 25.11 = 755.67$ $25.6 \times 11.9 = 304.64$ $15.5 \times 30.1 = 466.55$ $14.61 \times 3.7 = 54.04$ $8.81 \times 2.9 = 25.53$ $0.5 \times 2.9 \times 2.9 = 4.2$ $0.5 \times 2.9 \times 2.9 = 4.2$
Total Living Area (Rounded):	5253 Sq ft		
Non-living Area			
Utility	68.68 Sq ft		$5.8 \times 5.2 = 30.16$ $3.6 \times 10.7 = 38.52$
Composite Deck	112.56 Sq ft		$20.1 \times 5.6 = 112.56$
Composite Deck	111.64 Sq ft		$12.3 \times 7.85 = 96.52$ $3.25 \times 0.39 = 1.28$ $0.5 \times 3.25 \times 3.25 = 5.29$ $3.25 \times 1 = 3.25$ $0.5 \times 3.25 \times 3.25 = 5.29$
Composite Deck	110.41 Sq ft		$12.3 \times 7.75 = 95.29$ $3.25 \times 0.39 = 1.28$ $0.5 \times 3.25 \times 3.25 = 5.29$ $3.25 \times 1 = 3.25$ $0.5 \times 3.25 \times 3.25 = 5.29$
Utility	15.3 Sq ft		$4.5 \times 3.4 = 15.3$
Composite Deck	119.13 Sq ft		$5.7 \times 20.9 = 119.13$
Composite Deck	67.83 Sq ft		$11.9 \times 5.7 = 67.83$