



MOORE COUNTY HEALTH DEPARTMENT
ENVIRONMENTAL HEALTH SECTION
 P.O. BOX 279, CARTHAGE, N.C. 28327
 PHONE: 910-947-6283 FAX: 910-947-5127

IMPROVEMENT PERMIT

Receipt # 13608 LRK# 20150255
 Owner McCloskey Builders
 Address 725 West Baltimore Ave. Pinebluff, NC Phone No. _____
 Exact Directions to Property: Lot 4

Lot Area: 1.01 ACRES Maximum Long-Term Soil Application Rate: 0.7
 Daily Design Wastewater Flow Rate (From Application): 600 gpd / 5BR
 Septic Tank Capacity: 1250 (Gallons) Type Distribution Device: Not required
 Maximum Trench Depth (From Original Grade): 30" Pump Tank — Pump Tank Capacity _____
 Dimensions of Nitrification Lines: (215' x 3')
 System Type (Initial Installation): 25% Reduction
 Repair System Type (If Required): 25% Reduction
 Distance to Water Supplies: Wells, Springs, Etc. 100' Lakes, Streams, Etc. 50'
 Water Lines 10' Interceptor/Storm Drains 10'/15'/25'
 Easements Required: Yes _____ No Tri-Party Agreement? Yes _____ No

NOTE: Should errors or omissions be noted in the drawings or specifications; or if there is doubt as to their meaning, this office should be contacted at once for an interpretation or clarification. All systems are subject to "Laws and Rules for Sewage Treatment and Disposal Systems, North Carolina General Statutes," Article 11 of Chapter 130A and North Carolina Administrative Code (T15A, 18A, 1901-1968).

System Layout (use applicant's plat or attach to permit)

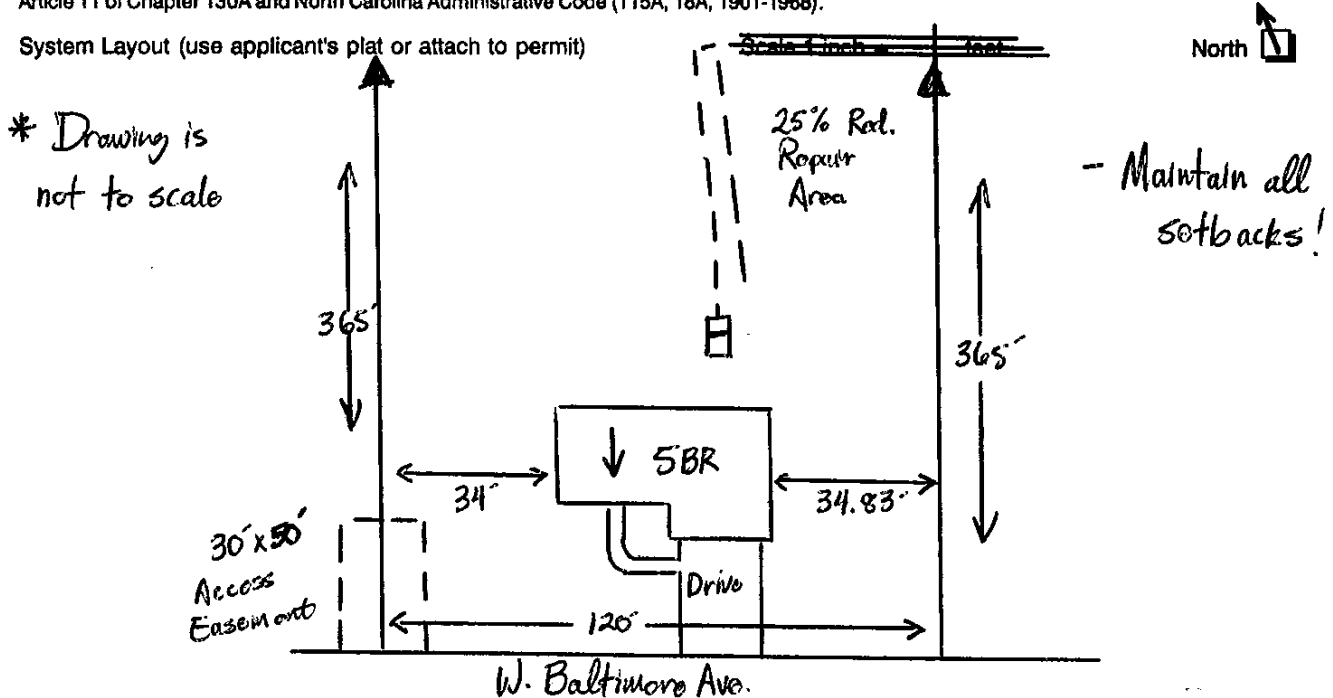

Comments: _____

Issued by: Jean Lyons # Attachments: 0
 Date: 4/13/16
 This Permit is Valid unless the Site, Site Plan, Plat or Intended Use of the Property Changes for a Period of Sixty (60) Months.

Authorization to Construct Wastewater System

Issued by: Jean Lyons Date: 4/13/16
 This authorization is Necessary Prior to Obtaining a Building or Electrical Permit and Expires Sixty (60) Months From the Date Issued or Immediately if the Site, Site Plans or Intended Use of the Property Changes.
 Attachments: _____